478
35.3478
the scale towards document

C1 B1 A1 C2 B2 A2 B5 A5 20 18 17 16 11
10 09 03 02 01 C7 B7 A7 C8 B8 A8 C9 B9
the scale towards document
478

C1 B1 A1 C2 B2 A2 B5 A5 20 18 17 16 11
10 09 03 02 01 C7 B7 A7 C8 B8 A8 C9 B9
478
the scale towards document

C1 B1 A1 C2 B2 A2 B5 A5 20 18 17 16 11
10 09 03 02 01 C7 B7 A7 C8 B8 A8 C9 B9
478
the scale towards document

178
178 XP

the scale towards document
Image Engineering Scan Reference Chart TE263 Serial No. 478
Patch Reference numbers on UTT
the scale towards document
Image Engineering Scan Reference Chart TE263 Serial No. 479
Patch Reference numbers on UTT

Patch Reference numbers on UTT
Image Engineering Scan Reference Chart TE263 Serial No. 478
the scale towards document
Patch Reference numbers on UTT
Image Engineering Scan Reference Chart TE263 Serial No. 479
the scale towards document

mm Inch
C1 B1 A1 C2 B2 A2 B5 A5 20 18 17 16 11
Patch Reference numbers on UTT
Image Engineering Scan Reference Chart TE263 Serial No. 478
10 09 03 02 01 C7 B7 A7 C8 B8 A8 C9 B9
the scale towards document

mm Inch
C1 B1 A1 C2 B2 A2 B5 A5 20 18 17 16 11
Patch Reference numbers on UTT
Image Engineering Scan Reference Chart TE263 Serial No. 479
10 09 03 02 01 C7 B7 A7 C8 B8 A8 C9 B9
the scale towards document

mm Inch

C1 B1 A1 C2 B2 A2 B5 A5 20 18 17 16 11

Patch Reference numbers on UTT

Image Engineering Scan Reference Chart TE263 Serial No. 478

10 09 03 02 01 C7 B7 A7 C8 B8 A8 C9 B9

the scale towards document

mm Inch

C1 B1 A1 C2 B2 A2 B5 A5 20 18 17 16 11

Patch Reference numbers on UTT

Image Engineering Scan Reference Chart TE263 Serial No. 479

10 09 03 02 01 C7 B7 A7 C8 B8 A8 C9 B9

the scale towards document

C1 B1 A1 C2 B2 A2 B5 A5 20 18 17 16 11
10 09 03 02 01 C7 B7 A7 C8 B8 A8 C9 B9
Patch Reference numbers on UTT
Image Engineering Scan Reference Chart TE263 Serial No. 478
the scale towards document
C1 B1 A1 C2 B2 A2 B5 A5 20 18 17 16 11
10 09 03 02 01 C7 B7 A7 C8 B8 A8 C9 B9
Patch Reference numbers on UTT
Image Engineering Scan Reference Chart TE263 Serial No. 479
the scale towards document

Inch
mm
C1 B1 A1 C2 B2 A2 B5 A5 20 18 17 16 11
Patch Reference numbers on UTT
10 09 03 02 01 C7 B7 A7 C8 B8 A8 C9 B9
the scale towards document
Image Engineering Scan Reference Chart TE263 Serial No. 478
Inch
mm
C1 B1 A1 C2 B2 A2 B5 A5 20 18 17 16 11
Patch Reference numbers on UTT
10 09 03 02 01 C7 B7 A7 C8 B8 A8 C9 B9
the scale towards document
Image Engineering Scan Reference Chart TE263 Serial No. 479

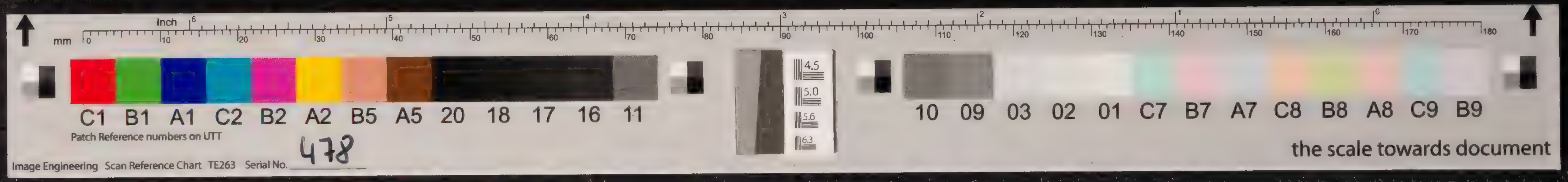
Inch
mm
C1 B1 A1 C2 B2 A2 B5 A5 20 18 17 16 11
Patch Reference numbers on UTT
10 09 03 02 01 C7 B7 A7 C8 B8 A8 C9 B9
the scale towards document
Image Engineering Scan Reference Chart TE263 Serial No. 478

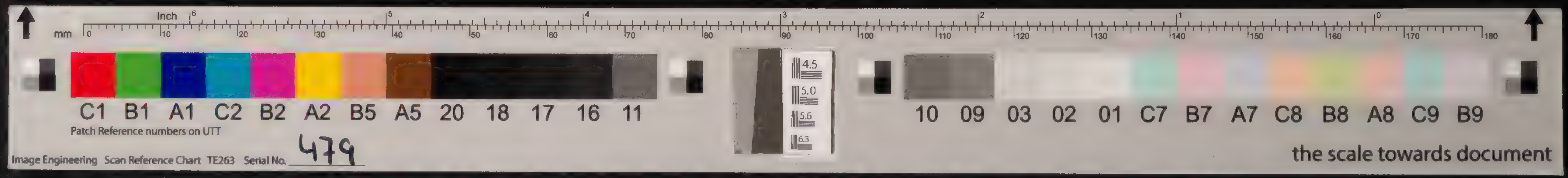
Inch
mm
C1 B1 A1 C2 B2 A2 B5 A5 20 18 17 16 11
Patch Reference numbers on UTT
10 09 03 02 01 C7 B7 A7 C8 B8 A8 C9 B9
the scale towards document
Image Engineering Scan Reference Chart TE263 Serial No. 479

C1 B1 A1 C2 B2 A2 B5 A5 20 18 17 16 11
10 09 03 02 01 C7 B7 A7 C8 B8 A8 C9 B9
Patch Reference numbers on UTT
Image Engineering Scan Reference Chart TE263 Serial No. 478
the scale towards document
C1 B1 A1 C2 B2 A2 B5 A5 20 18 17 16 11
10 09 03 02 01 C7 B7 A7 C8 B8 A8 C9 B9
Patch Reference numbers on UTT
Image Engineering Scan Reference Chart TE263 Serial No. 479
the scale towards document

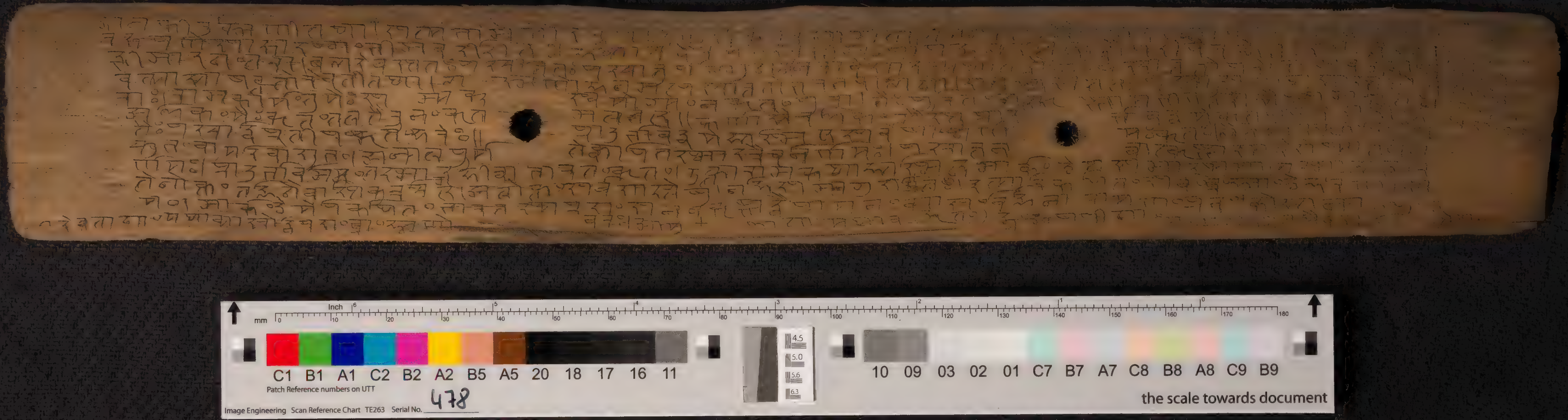
mm
Inch
C1 B1 A1 C2 B2 A2 B5 A5 20 18 17 16 11
10 09 03 02 01 C7 B7 A7 C8 B8 A8 C9 B9
Patch Reference numbers on UTT
Image Engineering Scan Reference Chart TE263 Serial No. 478
the scale towards document

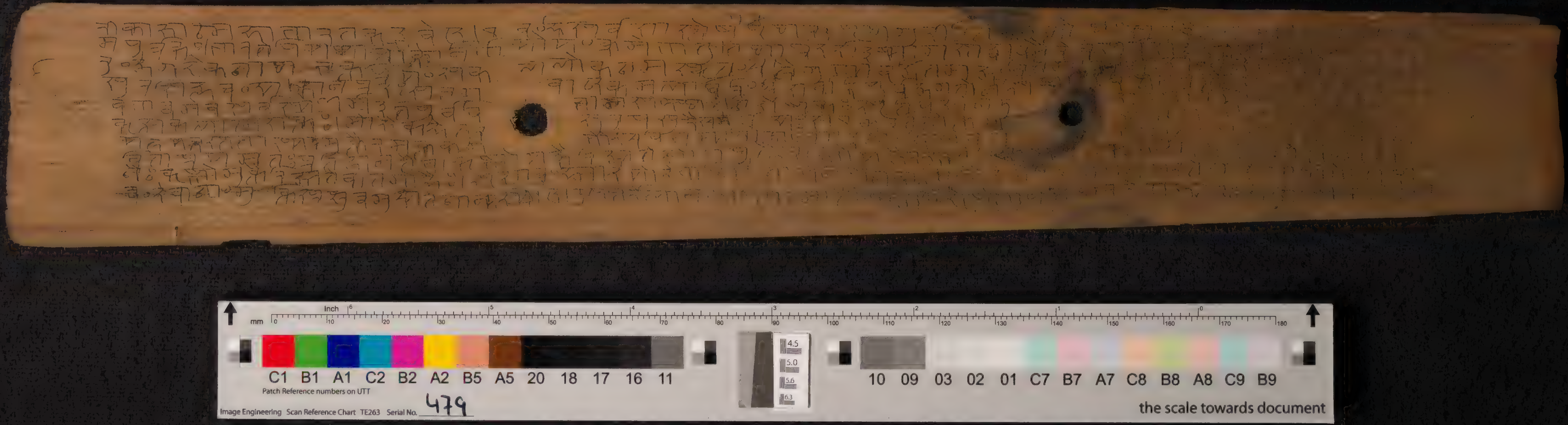
mm
Inch
C1 B1 A1 C2 B2 A2 B5 A5 20 18 17 16 11
10 09 03 02 01 C7 B7 A7 C8 B8 A8 C9 B9
Patch Reference numbers on UTT
Image Engineering Scan Reference Chart TE263 Serial No. 479
the scale towards document

Inch mm
C1 B1 A1 C2 B2 A2 B5 A5 20 18 17 16 11
Patch Reference numbers on UTT
10 09 03 02 01 C7 B7 A7 C8 B8 A8 C9 B9
Image Engineering Scan Reference Chart TE263 Serial No. 478
the scale towards document

Inch mm
C1 B1 A1 C2 B2 A2 B5 A5 20 18 17 16 11
Patch Reference numbers on UTT
10 09 03 02 01 C7 B7 A7 C8 B8 A8 C9 B9
Image Engineering Scan Reference Chart TE263 Serial No. 479
the scale towards document

mm Inch

C1 B1 A1 C2 B2 A2 B5 A5 20 18 17 16 11

Patch Reference numbers on UTT

Image Engineering Scan Reference Chart TE263 Serial No. 478

4.5 5.0 5.6 6.3

10 09 03 02 01 C7 B7 A7 C8 B8 A8 C9 B9

the scale towards document

mm Inch

C1 B1 A1 C2 B2 A2 B5 A5 20 18 17 16 11

Patch Reference numbers on UTT

Image Engineering Scan Reference Chart TE263 Serial No. 479

4.5 5.0 5.6 6.3

10 09 03 02 01 C7 B7 A7 C8 B8 A8 C9 B9

the scale towards document

mm Inch
C1 B1 A1 C2 B2 A2 B5 A5 20 18 17 16 11
10 09 03 02 01 C7 B7 A7 C8 B8 A8 C9 B9
Patch Reference numbers on UTT
Image Engineering Scan Reference Chart TE263 Serial No. 478
the scale towards document

mm Inch
C1 B1 A1 C2 B2 A2 B5 A5 20 18 17 16 11
10 09 03 02 01 C7 B7 A7 C8 B8 A8 C9 B9
Patch Reference numbers on UTT

Image Engineering Scan Reference Chart TE263 Serial No. 479

the scale towards document

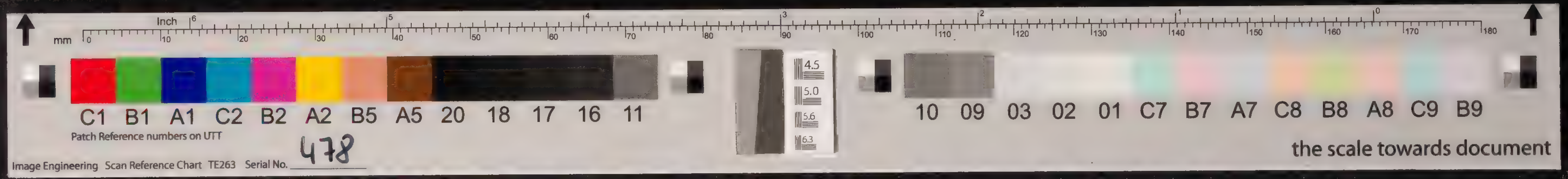
Inch
mm
C1 B1 A1 C2 B2 A2 B5 A5 20 18 17 16 11
4.5
5.0
5.6
6.3
10 09 03 02 01 C7 B7 A7 C8 B8 A8 C9 B9
Patch Reference numbers on UTT
Image Engineering Scan Reference Chart TE263 Serial No. 478
the scale towards document

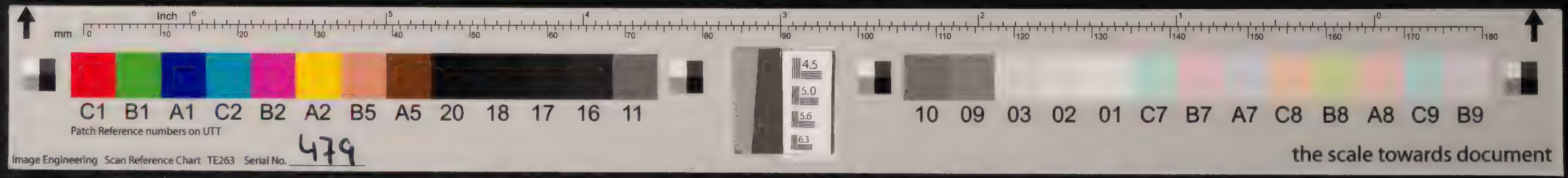
Inch
mm
C1 B1 A1 C2 B2 A2 B5 A5 20 18 17 16 11
4.5
5.0
5.6
6.3
10 09 03 02 01 C7 B7 A7 C8 B8 A8 C9 B9
Patch Reference numbers on UTT
Image Engineering Scan Reference Chart TE263 Serial No. 479
the scale towards document

C1 B1 A1 C2 B2 A2 B5 A5 20 18 17 16 11
Patch Reference numbers on UTT
Image Engineering Scan Reference Chart TE263 Serial No. 478
10 09 03 02 01 C7 B7 A7 C8 B8 A8 C9 B9
the scale towards document

C1 B1 A1 C2 B2 A2 B5 A5 20 18 17 16 11
Patch Reference numbers on UTT
Image Engineering Scan Reference Chart TE263 Serial No. 479
10 09 03 02 01 C7 B7 A7 C8 B8 A8 C9 B9
the scale towards document

Inch
mm

C1 B1 A1 C2 B2 A2 B5 A5 20 18 17 16 11

4.5 5.0 5.6 6.3

10 09 03 02 01 C7 B7 A7 C8 B8 A8 C9 B9

Patch Reference numbers on UTT

Image Engineering Scan Reference Chart TE263 Serial No. 478

the scale towards document

2

Inch
mm

C1 B1 A1 C2 B2 A2 B5 A5 20 18 17 16 11

4.5 5.0 5.6 6.3

10 09 03 02 01 C7 B7 A7 C8 B8 A8 C9 B9

Patch Reference numbers on UTT

Image Engineering Scan Reference Chart TE263 Serial No. 479

the scale towards document

C1 B1 A1 C2 B2 A2 B5 A5 20 18 17 16 11

Patch Reference numbers on UTT

Image Engineering Scan Reference Chart TE263 Serial No. 478

10 09 03 02 01 C7 B7 A7 C8 B8 A8 C9 B9

the scale towards document

C1 B1 A1 C2 B2 A2 B5 A5 20 18 17 16 11

Patch Reference numbers on UTT

Image Engineering Scan Reference Chart TE263 Serial No. 479

10 09 03 02 01 C7 B7 A7 C8 B8 A8 C9 B9

the scale towards document

C1 B1 A1 C2 B2 A2 B5 A5 20 18 17 16 11
Patch Reference numbers on UTT
Image Engineering Scan Reference Chart TE263 Serial No. 478
10 09 03 02 01 C7 B7 A7 C8 B8 A8 C9 B9
the scale towards document

C1 B1 A1 C2 B2 A2 B5 A5 20 18 17 16 11
Patch Reference numbers on UTT
Image Engineering Scan Reference Chart TE263 Serial No. 479
10 09 03 02 01 C7 B7 A7 C8 B8 A8 C9 B9
the scale towards document

Image Engineering Scan Reference Chart TE263 Serial No. 478
the scale towards document
Image Engineering Scan Reference Chart TE263 Serial No. 479
the scale towards document

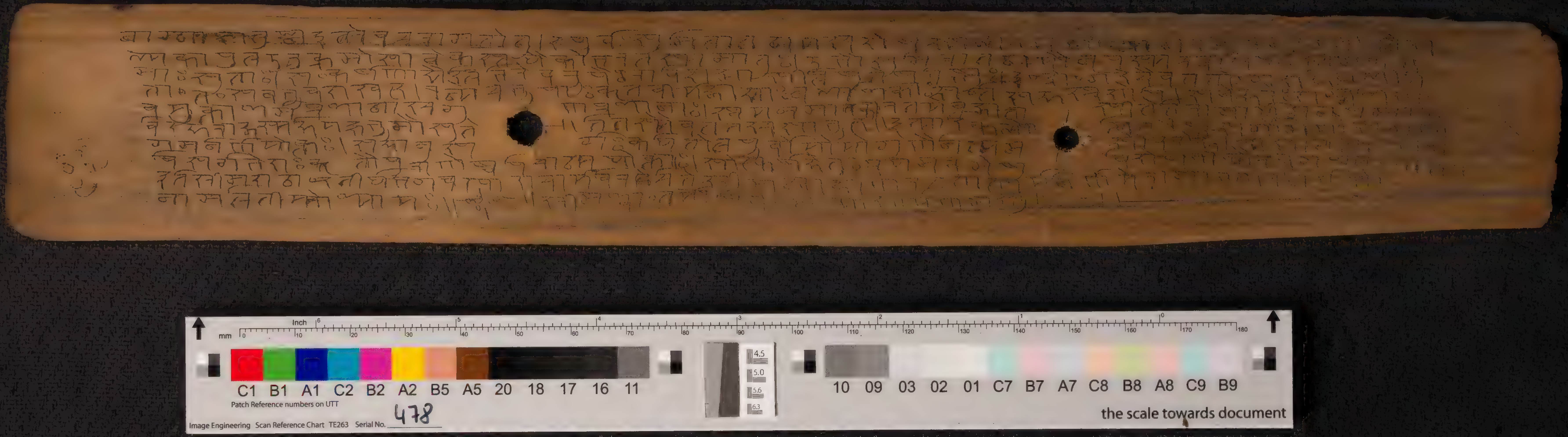
Inch
mm
C1 B1 A1 C2 B2 A2 B5 A5 20 18 17 16 11
Patch Reference numbers on UTT
Image Engineering Scan Reference Chart TE263 Serial No. 478
10 09 03 02 01 C7 B7 A7 C8 B8 A8 C9 B9
the scale towards document

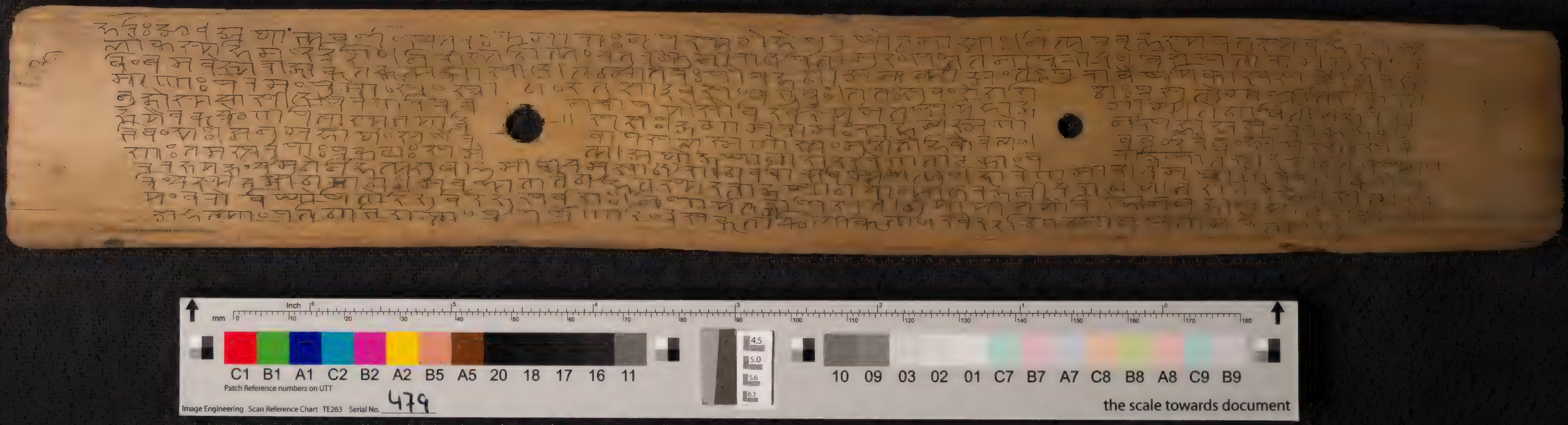
Inch
mm
C1 B1 A1 C2 B2 A2 B5 A5 20 18 17 16 11
Patch Reference numbers on UTT
Image Engineering Scan Reference Chart TE263 Serial No. 479
10 09 03 02 01 C7 B7 A7 C8 B8 A8 C9 B9
the scale towards document

[illegible]

Inch
mm
C1 B1 A1 C2 B2 A2 B5 A5 20 18 17 16 11
10 09 03 02 01 C7 B7 A7 C8 B8 A8 C9 B9
Patch Reference numbers on UTT
Image Engineering Scan Reference Chart TE263 Serial No. 478
the scale towards document

[illegible]

Inch
mm
C1 B1 A1 C2 B2 A2 B5 A5 20 18 17 16 11
10 09 03 02 01 C7 B7 A7 C8 B8 A8 C9 B9
Patch Reference numbers on UTT
Image Engineering Scan Reference Chart TE263 Serial No. 479
the scale towards document

[illegible]

Inch mm
C1 B1 A1 C2 B2 A2 B5 A5 20 18 17 16 11
Patch Reference numbers on UTT
10 09 03 02 01 C7 B7 A7 C8 B8 A8 C9 B9
Image Engineering Scan Reference Chart TE263 Serial No. 478
the scale towards document

[illegible]

Inch mm
C1 B1 A1 C2 B2 A2 B5 A5 20 18 17 16 11
Patch Reference numbers on UTT
10 09 03 02 01 C7 B7 A7 C8 B8 A8 C9 B9
Image Engineering Scan Reference Chart TE263 Serial No. 479
the scale towards document

[illegible]

Inch mm
C1 B1 A1 C2 B2 A2 B5 A5 20 18 17 16 11 10 09 03 02 01 C7 B7 A7 C8 B8 A8 C9 B9
Patch Reference numbers on UTT
Image Engineering Scan Reference Chart TE263 Serial No. 478
the scale towards document

[illegible]

Inch mm
C1 B1 A1 C2 B2 A2 B5 A5 20 18 17 16 11 10 09 03 02 01 C7 B7 A7 C8 B8 A8 C9 B9
Patch Reference numbers on UTT
Image Engineering Scan Reference Chart TE263 Serial No. 479
the scale towards document

१२

Inch mm
C1 B1 A1 C2 B2 A2 B5 A5 20 18 17 16 11
Patch Reference numbers on UTT
Image Engineering Scan Reference Chart TE263 Serial No. 478
10 09 03 02 01 C7 B7 A7 C8 B8 A8 C9 B9
the scale towards document

Inch mm
C1 B1 A1 C2 B2 A2 B5 A5 20 18 17 16 11
Patch Reference numbers on UTT
Image Engineering Scan Reference Chart TE263 Serial No. 479
10 09 03 02 01 C7 B7 A7 C8 B8 A8 C9 B9
the scale towards document

[illegible]

Inch mm
C1 B1 A1 C2 B2 A2 B5 A5 20 18 17 16 11
10 09 03 02 01 C7 B7 A7 C8 B8 A8 C9 B9
Patch Reference numbers on UTT
Image Engineering Scan Reference Chart TE263 Serial No. 478
the scale towards document

[illegible]

Inch mm
C1 B1 A1 C2 B2 A2 B5 A5 20 18 17 16 11
10 09 03 02 01 C7 B7 A7 C8 B8 A8 C9 B9
Patch Reference numbers on UTT

Image Engineering Scan Reference Chart TE263 Serial No. 479

the scale towards document

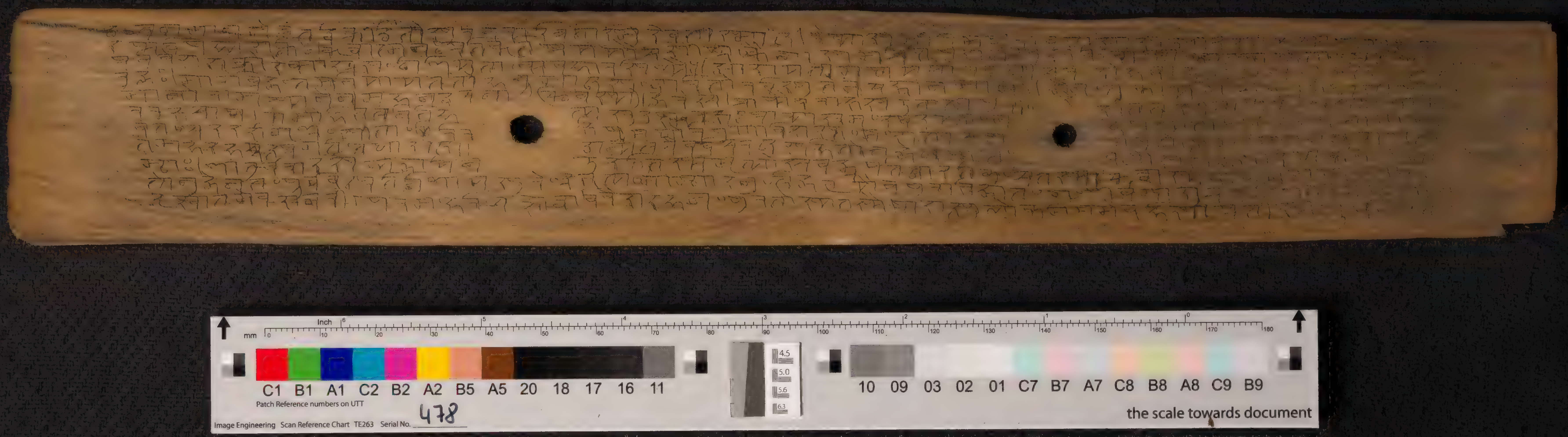
Image Engineering Scan Reference Chart TE263 Serial No. 478
Patch Reference numbers on UTT
the scale towards document

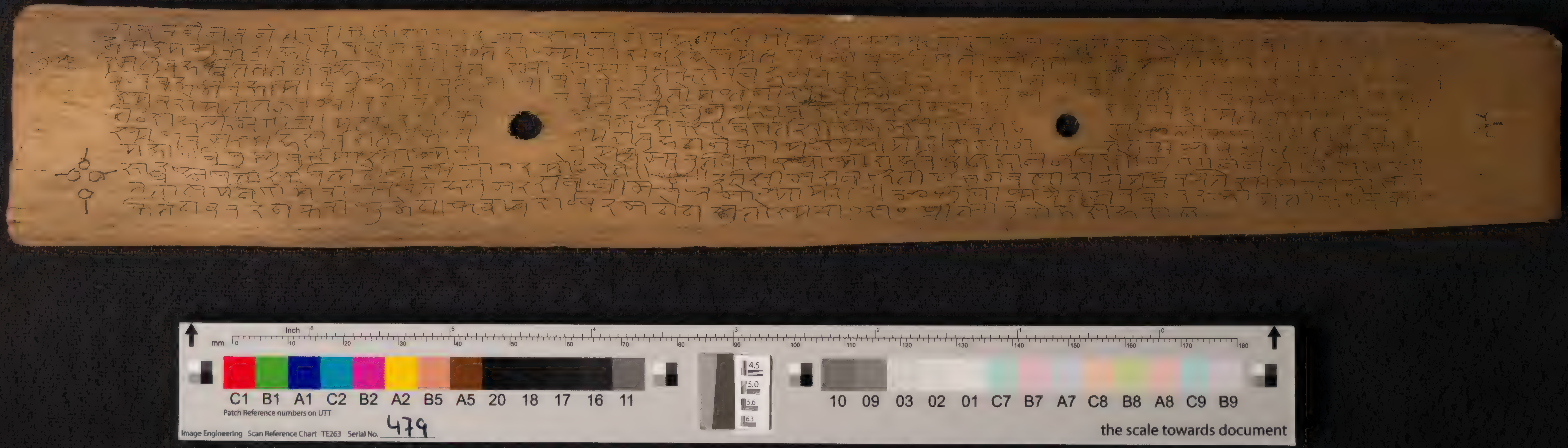
Image Engineering Scan Reference Chart TE263 Serial No. 479
Patch Reference numbers on UTT
the scale towards document

Inch mm
C1 B1 A1 C2 B2 A2 B5 A5 20 18 17 16 11
Patch Reference numbers on UTT
Image Engineering Scan Reference Chart TE263 Serial No. 478
10 09 03 02 01 C7 B7 A7 C8 B8 A8 C9 B9
the scale towards document

Inch mm
C1 B1 A1 C2 B2 A2 B5 A5 20 18 17 16 11
Patch Reference numbers on UTT
Image Engineering Scan Reference Chart TE263 Serial No. 479
10 09 03 02 01 C7 B7 A7 C8 B8 A8 C9 B9
the scale towards document

Inch mm

C1 B1 A1 C2 B2 A2 B5 A5 20 18 17 16 11

4.5 5.0 5.6 6.3

10 09 03 02 01 C7 B7 A7 C8 B8 A8 C9 B9

Patch Reference numbers on UTT

Image Engineering Scan Reference Chart TE263 Serial No. 478

the scale towards document

Inch mm

C1 B1 A1 C2 B2 A2 B5 A5 20 18 17 16 11

4.5 5.0 5.6 6.3

10 09 03 02 01 C7 B7 A7 C8 B8 A8 C9 B9

Patch Reference numbers on UTT

Image Engineering Scan Reference Chart TE263 Serial No. 479

the scale towards document

C1 B1 A1 C2 B2 A2 B5 A5 20 18 17 16 11
Patch Reference numbers on UTT
Image Engineering Scan Reference Chart TE263 Serial No. 478
10 09 03 02 01 C7 B7 A7 C8 B8 A8 C9 B9
the scale towards document

C1 B1 A1 C2 B2 A2 B5 A5 20 18 17 16 11
Patch Reference numbers on UTT
Image Engineering Scan Reference Chart TE263 Serial No. 479
10 09 03 02 01 C7 B7 A7 C8 B8 A8 C9 B9
the scale towards document

Inch mm

C1 B1 A1 C2 B2 A2 B5 A5 20 18 17 16 11

4.5 5.0 5.6 6.3

10 09 03 02 01 C7 B7 A7 C8 B8 A8 C9 B9

Patch Reference numbers on UTT

Image Engineering Scan Reference Chart TE263 Serial No. 478

the scale towards document

Inch mm

C1 B1 A1 C2 B2 A2 B5 A5 20 18 17 16 11

4.5 5.0 5.6 6.3

10 09 03 02 01 C7 B7 A7 C8 B8 A8 C9 B9

Patch Reference numbers on UTT

Image Engineering Scan Reference Chart TE263 Serial No. 479

the scale towards document

[illegible]

Inch
mm
C1 B1 A1 C2 B2 A2 B5 A5 20 18 17 16 11
Patch Reference numbers on UTT
Image Engineering Scan Reference Chart TE263 Serial No. 478
10 09 03 02 01 C7 B7 A7 C8 B8 A8 C9 B9
the scale towards document

[illegible]

Inch
mm
C1 B1 A1 C2 B2 A2 B5 A5 20 18 17 16 11
Patch Reference numbers on UTT
Image Engineering Scan Reference Chart TE263 Serial No. 479
10 09 03 02 01 C7 B7 A7 C8 B8 A8 C9 B9
the scale towards document

Inch
mm
C1 B1 A1 C2 B2 A2 B5 A5 20 18 17 16 11
Patch Reference numbers on UTT
Image Engineering Scan Reference Chart TE263 Serial No. 478
4.5 5.0 5.6 6.3
10 09 03 02 01 C7 B7 A7 C8 B8 A8 C9 B9
the scale towards document

Inch
mm
C1 B1 A1 C2 B2 A2 B5 A5 20 18 17 16 11
Patch Reference numbers on UTT
Image Engineering Scan Reference Chart TE263 Serial No. 479
4.5 5.0 5.6 6.3
10 09 03 02 01 C7 B7 A7 C8 B8 A8 C9 B9
the scale towards document

C1 B1 A1 C2 B2 A2 B5 A5 20 18 17 16 11
Patch Reference numbers on UTT
Image Engineering Scan Reference Chart TE263 Serial No. 478
10 09 03 02 01 C7 B7 A7 C8 B8 A8 C9 B9
the scale towards document

C1 B1 A1 C2 B2 A2 B5 A5 20 18 17 16 11
Patch Reference numbers on UTT
Image Engineering Scan Reference Chart TE263 Serial No. 479
10 09 03 02 01 C7 B7 A7 C8 B8 A8 C9 B9
the scale towards document

२१

Inch mm
C1 B1 A1 C2 B2 A2 B5 A5 20 18 17 16 11
Patch Reference numbers on UTT
Image Engineering Scan Reference Chart TE263 Serial No. 478
10 09 03 02 01 C7 B7 A7 C8 B8 A8 C9 B9
the scale towards document

Inch mm
C1 B1 A1 C2 B2 A2 B5 A5 20 18 17 16 11
Patch Reference numbers on UTT
Image Engineering Scan Reference Chart TE263 Serial No. 479
10 09 03 02 01 C7 B7 A7 C8 B8 A8 C9 B9
the scale towards document

Inch
mm
C1 B1 A1 C2 B2 A2 B5 A5 20 18 17 16 11
Patch Reference numbers on UTT
Image Engineering Scan Reference Chart TE263 Serial No. 478
4.5 5.0 5.6 6.3
10 09 03 02 01 C7 B7 A7 C8 B8 A8 C9 B9
the scale towards document

Inch
mm
C1 B1 A1 C2 B2 A2 B5 A5 20 18 17 16 11
Patch Reference numbers on UTT
Image Engineering Scan Reference Chart TE263 Serial No. 479
4.5 5.0 5.6 6.3
10 09 03 02 01 C7 B7 A7 C8 B8 A8 C9 B9
the scale towards document

Image Engineering Scan Reference Chart TE263 Serial No. 478
the scale towards document

Image Engineering Scan Reference Chart TE263 Serial No. 479
the scale towards document

[illegible]

Inch mm
C1 B1 A1 C2 B2 A2 B5 A5 20 18 17 16 11
Patch Reference numbers on UTT
Image Engineering Scan Reference Chart TE263 Serial No. 478
4.5 5.0 5.6 6.3
10 09 03 02 01 C7 B7 A7 C8 B8 A8 C9 B9
the scale towards document

२८ [illegible]

Inch mm
C1 B1 A1 C2 B2 A2 B5 A5 20 18 17 16 11
Patch Reference numbers on UTT
Image Engineering Scan Reference Chart TE263 Serial No. 479
4.5 5.0 5.6 6.3
10 09 03 02 01 C7 B7 A7 C8 B8 A8 C9 B9
the scale towards document

Inch mm

C1 B1 A1 C2 B2 A2 B5 A5 20 18 17 16 11 10 09 03 02 01 C7 B7 A7 C8 B8 A8 C9 B9

Patch Reference numbers on UTT

Image Engineering Scan Reference Chart TE263 Serial No. 478

the scale towards document

Inch mm

C1 B1 A1 C2 B2 A2 B5 A5 20 18 17 16 11 10 09 03 02 01 C7 B7 A7 C8 B8 A8 C9 B9

Patch Reference numbers on UTT

Image Engineering Scan Reference Chart TE263 Serial No. 479

the scale towards document

Inch
mm
C1 B1 A1 C2 B2 A2 B5 A5 20 18 17 16 11
Patch Reference numbers on UTT
Image Engineering Scan Reference Chart TE263 Serial No. 478
4.5 5.0 5.6 6.3
10 09 03 02 01 C7 B7 A7 C8 B8 A8 C9 B9
the scale towards document

Inch
mm
C1 B1 A1 C2 B2 A2 B5 A5 20 18 17 16 11
Patch Reference numbers on UTT
Image Engineering Scan Reference Chart TE263 Serial No. 479
4.5 5.0 5.6 6.3
10 09 03 02 01 C7 B7 A7 C8 B8 A8 C9 B9
the scale towards document

[illegible]

Inch mm
C1 B1 A1 C2 B2 A2 B5 A5 20 18 17 16 11
Patch Reference numbers on UTT
Image Engineering Scan Reference Chart TE263 Serial No. 478
10 09 03 02 01 C7 B7 A7 C8 B8 A8 C9 B9
the scale towards document

[illegible]

Inch mm
C1 B1 A1 C2 B2 A2 B5 A5 20 18 17 16 11
Patch Reference numbers on UTT
Image Engineering Scan Reference Chart TE263 Serial No. 479
10 09 03 02 01 C7 B7 A7 C8 B8 A8 C9 B9
the scale towards document

Inch
mm
C1 B1 A1 C2 B2 A2 B5 A5 20 18 17 16 11
Patch Reference numbers on UTT
Image Engineering Scan Reference Chart TE263 Serial No. 478
10 09 03 02 01 C7 B7 A7 C8 B8 A8 C9 B9
the scale towards document

Inch
mm
C1 B1 A1 C2 B2 A2 B5 A5 20 18 17 16 11
Patch Reference numbers on UTT
Image Engineering Scan Reference Chart TE263 Serial No. 479
10 09 03 02 01 C7 B7 A7 C8 B8 A8 C9 B9
the scale towards document

[illegible]

mm Inch
C1 B1 A1 C2 B2 A2 B5 A5 20 18 17 16 11
Patch Reference numbers on UTT
Image Engineering Scan Reference Chart TE263 Serial No. 478
4.5 5.0 5.6 6.3
10 09 03 02 01 C7 B7 A7 C8 B8 A8 C9 B9
the scale towards document

[illegible]

mm Inch
C1 B1 A1 C2 B2 A2 B5 A5 20 18 17 16 11
Patch Reference numbers on UTT
Image Engineering Scan Reference Chart TE263 Serial No. 479
4.5 5.0 5.6 6.3
10 09 03 02 01 C7 B7 A7 C8 B8 A8 C9 B9
the scale towards document

C1 B1 A1 C2 B2 A2 B5 A5 20 18 17 16 11
Patch Reference numbers on UTT
10 09 03 02 01 C7 B7 A7 C8 B8 A8 C9 B9
Image Engineering Scan Reference Chart TE263 Serial No. 478
the scale towards document

C1 B1 A1 C2 B2 A2 B5 A5 20 18 17 16 11
Patch Reference numbers on UTT
10 09 03 02 01 C7 B7 A7 C8 B8 A8 C9 B9
Image Engineering Scan Reference Chart TE263 Serial No. 479
the scale towards document

Inch mm
C1 B1 A1 C2 B2 A2 B5 A5 20 18 17 16 11
Patch Reference numbers on UTT
Image Engineering Scan Reference Chart TE263 Serial No. 478
10 09 03 02 01 C7 B7 A7 C8 B8 A8 C9 B9
the scale towards document

Inch mm
C1 B1 A1 C2 B2 A2 B5 A5 20 18 17 16 11
Patch Reference numbers on UTT
Image Engineering Scan Reference Chart TE263 Serial No. 479
10 09 03 02 01 C7 B7 A7 C8 B8 A8 C9 B9
the scale towards document

the scale towards document
Image Engineering Scan Reference Chart TE263 Serial No. 478

the scale towards document
Image Engineering Scan Reference Chart TE263 Serial No. 479

[illegible]

C1 B1 A1 C2 B2 A2 B5 A5 20 18 17 16 11 10 09 03 02 01 C7 B7 A7 C8 B8 A8 C9 B9

Patch Reference numbers on UTT

Image Engineering Scan Reference Chart TE263 Serial No. 478

the scale towards document

[illegible]

C1 B1 A1 C2 B2 A2 B5 A5 20 18 17 16 11 10 09 03 02 01 C7 B7 A7 C8 B8 A8 C9 B9

Patch Reference numbers on UTT

Image Engineering Scan Reference Chart TE263 Serial No. 479

the scale towards document

C1 B1 A1 C2 B2 A2 B5 A5 20 18 17 16 11
Patch Reference numbers on UTT
Image Engineering Scan Reference Chart TE263 Serial No. 478
10 09 03 02 01 C7 B7 A7 C8 B8 A8 C9 B9
the scale towards document
C1 B1 A1 C2 B2 A2 B5 A5 20 18 17 16 11
Patch Reference numbers on UTT
Image Engineering Scan Reference Chart TE263 Serial No. 479
10 09 03 02 01 C7 B7 A7 C8 B8 A8 C9 B9
the scale towards document

C1 B1 A1 C2 B2 A2 B5 A5 20 18 17 16 11

Patch Reference numbers on UTT

Image Engineering Scan Reference Chart TE263 Serial No. 478

10 09 03 02 01 C7 B7 A7 C8 B8 A8 C9 B9

the scale towards document

C1 B1 A1 C2 B2 A2 B5 A5 20 18 17 16 11

Patch Reference numbers on UTT

Image Engineering Scan Reference Chart TE263 Serial No. 479

10 09 03 02 01 C7 B7 A7 C8 B8 A8 C9 B9

the scale towards document

Inch mm
C1 B1 A1 C2 B2 A2 B5 A5 20 18 17 16 11
Patch Reference numbers on UTT
Image Engineering Scan Reference Chart TE263 Serial No. 478
10 09 03 02 01 C7 B7 A7 C8 B8 A8 C9 B9
the scale towards document

Inch mm
C1 B1 A1 C2 B2 A2 B5 A5 20 18 17 16 11
Patch Reference numbers on UTT
Image Engineering Scan Reference Chart TE263 Serial No. 479
10 09 03 02 01 C7 B7 A7 C8 B8 A8 C9 B9
the scale towards document

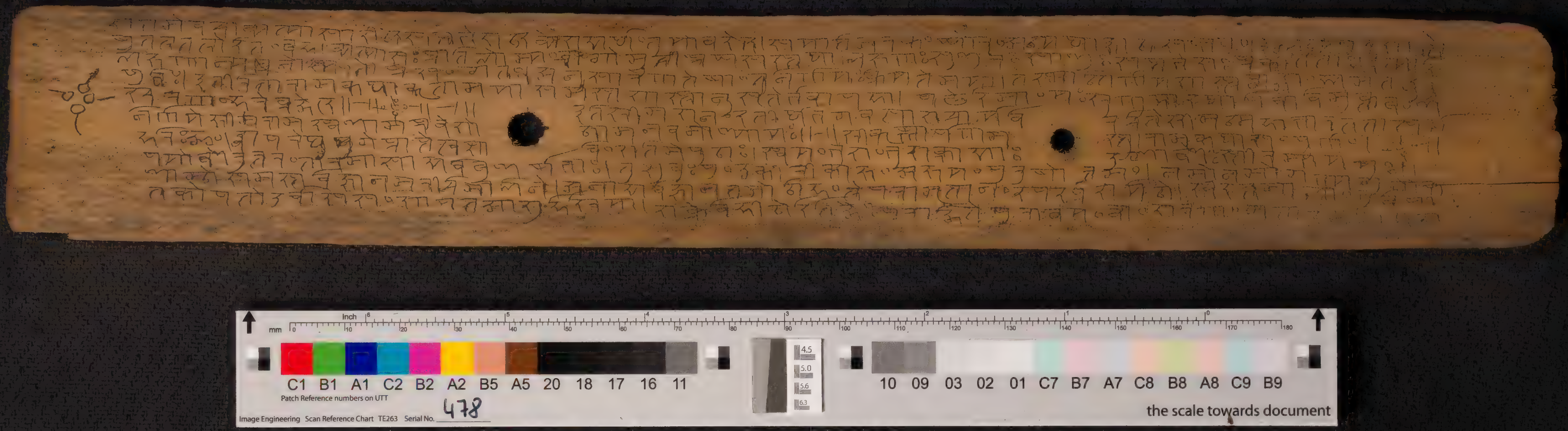
Inch
mm
C1 B1 A1 C2 B2 A2 B5 A5 20 18 17 16 11
Patch Reference numbers on UTT
Image Engineering Scan Reference Chart TE263 Serial No. 478
10 09 03 02 01 C7 B7 A7 C8 B8 A8 C9 B9
the scale towards document

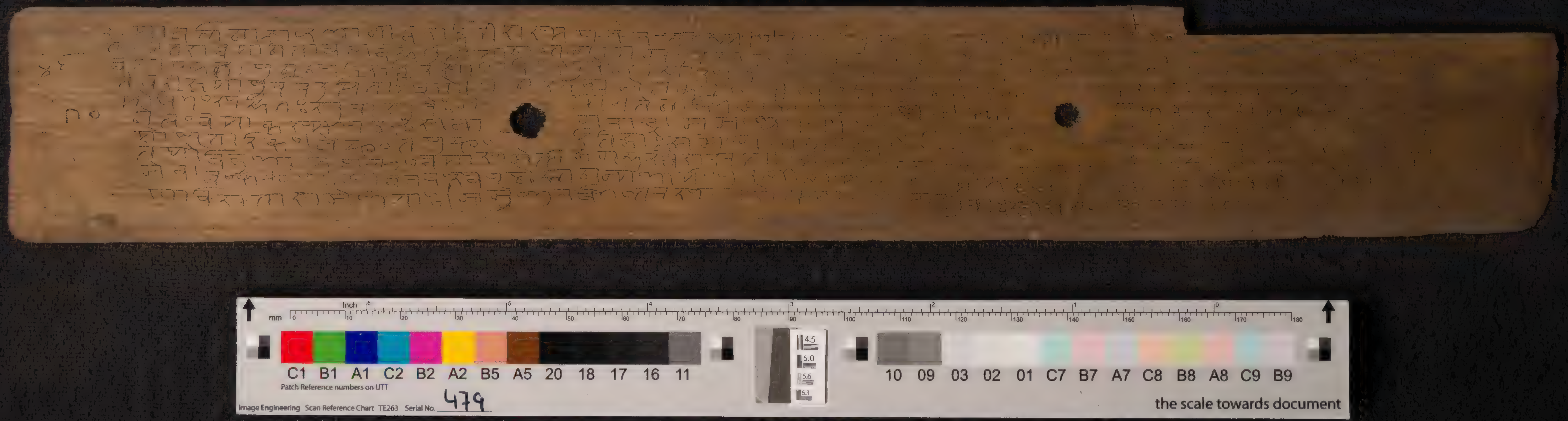
Inch
mm
C1 B1 A1 C2 B2 A2 B5 A5 20 18 17 16 11
Patch Reference numbers on UTT
Image Engineering Scan Reference Chart TE263 Serial No. 479
10 09 03 02 01 C7 B7 A7 C8 B8 A8 C9 B9
the scale towards document

[illegible]

Inch mm
C1 B1 A1 C2 B2 A2 B5 A5 20 18 17 16 11
Patch Reference numbers on UTT
Image Engineering Scan Reference Chart TE263 Serial No. 478
10 09 03 02 01 C7 B7 A7 C8 B8 A8 C9 B9
the scale towards document

[illegible]

Inch mm
C1 B1 A1 C2 B2 A2 B5 A5 20 18 17 16 11
Patch Reference numbers on UTT
Image Engineering Scan Reference Chart TE263 Serial No. 479
10 09 03 02 01 C7 B7 A7 C8 B8 A8 C9 B9
the scale towards document

Inch
mm

C1 B1 A1 C2 B2 A2 B5 A5 20 18 17 16 11

Patch Reference numbers on UTT

Image Engineering Scan Reference Chart TE263 Serial No. 478

4.5 5.0 5.6 6.3

10 09 03 02 01 C7 B7 A7 C8 B8 A8 C9 B9

the scale towards document

Inch
mm

C1 B1 A1 C2 B2 A2 B5 A5 20 18 17 16 11

Patch Reference numbers on UTT

Image Engineering Scan Reference Chart TE263 Serial No. 479

4.5 5.0 5.6 6.3

10 09 03 02 01 C7 B7 A7 C8 B8 A8 C9 B9

the scale towards document

[illegible]

Inch
mm
C1 B1 A1 C2 B2 A2 B5 A5 20 18 17 16 11
Patch Reference numbers on UTT
Image Engineering Scan Reference Chart TE263 Serial No. 478
4.5 5.0 5.6 6.3
10 09 03 02 01 C7 B7 A7 C8 B8 A8 C9 B9
the scale towards document

[illegible]

Inch
mm
C1 B1 A1 C2 B2 A2 B5 A5 20 18 17 16 11
Patch Reference numbers on UTT
Image Engineering Scan Reference Chart TE263 Serial No. 479
4.5 5.0 5.6 6.3
10 09 03 02 01 C7 B7 A7 C8 B8 A8 C9 B9
the scale towards document

Inch mm

C1 B1 A1 C2 B2 A2 B5 A5 20 18 17 16 11

Patch Reference numbers on UTT

Image Engineering Scan Reference Chart TE263 Serial No. 478

10 09 03 02 01 C7 B7 A7 C8 B8 A8 C9 B9

the scale towards document

Inch mm

C1 B1 A1 C2 B2 A2 B5 A5 20 18 17 16 11

Patch Reference numbers on UTT

Image Engineering Scan Reference Chart TE263 Serial No. 479

10 09 03 02 01 C7 B7 A7 C8 B8 A8 C9 B9

the scale towards document

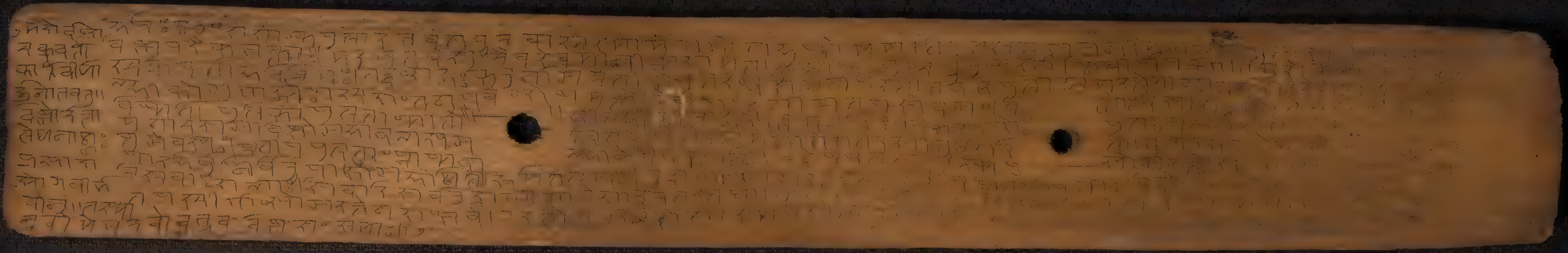

mm
C1 B1 A1 C2 B2 A2 B5 A5 20 18 17 16 11
Patch Reference numbers on UTT
Image Engineering Scan Reference Chart TE263 Serial No. 478
10 09 03 02 01 C7 B7 A7 C8 B8 A8 C9 B9
the scale towards document

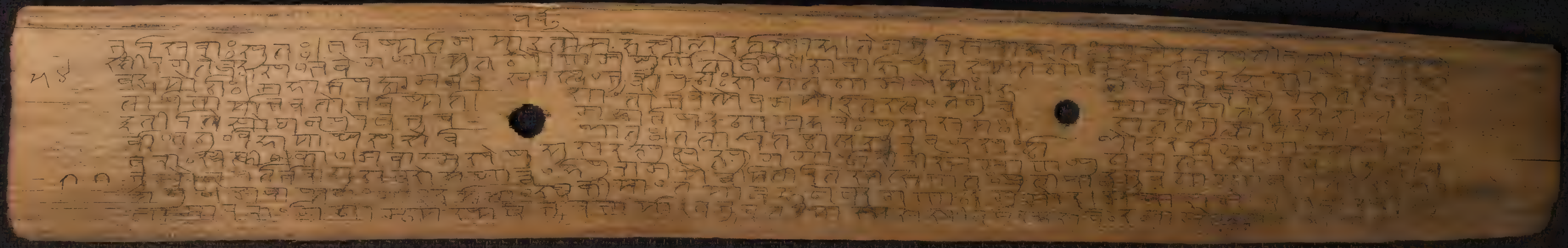

mm
C1 B1 A1 C2 B2 A2 B5 A5 20 18 17 16 11
Patch Reference numbers on UTT
Image Engineering Scan Reference Chart TE263 Serial No. 479
10 09 03 02 01 C7 B7 A7 C8 B8 A8 C9 B9
the scale towards document

[illegible]

Inch mm
C1 B1 A1 C2 B2 A2 B5 A5 20 18 17 16 11
Patch Reference numbers on UTT
Image Engineering Scan Reference Chart TE263 Serial No. 478
4.5 5.0 5.6 6.3
10 09 03 02 01 C7 B7 A7 C8 B8 A8 C9 B9
the scale towards document

[illegible]

Inch mm
C1 B1 A1 C2 B2 A2 B5 A5 20 18 17 16 11
Patch Reference numbers on UTT
Image Engineering Scan Reference Chart TE263 Serial No. 479
4.5 5.0 5.6 6.3
10 09 03 02 01 C7 B7 A7 C8 B8 A8 C9 B9
the scale towards document

Inch
mm
C1 B1 A1 C2 B2 A2 B5 A5 20 18 17 16 11
Patch Reference numbers on UTT
Image Engineering Scan Reference Chart TE263 Serial No. 478
10 09 03 02 01 C7 B7 A7 C8 B8 A8 C9 B9
the scale towards document

Inch
mm
C1 B1 A1 C2 B2 A2 B5 A5 20 18 17 16 11
Patch Reference numbers on UTT
Image Engineering Scan Reference Chart TE263 Serial No. 479
10 09 03 02 01 C7 B7 A7 C8 B8 A8 C9 B9
the scale towards document

[illegible]

C1 B1 A1 C2 B2 A2 B5 A5 20 18 17 16 11 10 09 03 02 01 C7 B7 A7 C8 B8 A8 C9 B9
Patch Reference numbers on UTT
Image Engineering Scan Reference Chart TE263 Serial No. 478
the scale towards document

[illegible]

C1 B1 A1 C2 B2 A2 B5 A5 20 18 17 16 11 10 09 03 02 01 C7 B7 A7 C8 B8 A8 C9 B9
Patch Reference numbers on UTT
Image Engineering Scan Reference Chart TE263 Serial No. 479
the scale towards document

Inch mm
C1 B1 A1 C2 B2 A2 B5 A5 20 18 17 16 11
Patch Reference numbers on UTT
Image Engineering Scan Reference Chart TE263 Serial No. 478
4.5 5.0 5.6 6.3
10 09 03 02 01 C7 B7 A7 C8 B8 A8 C9 B9
the scale towards document

Inch mm
C1 B1 A1 C2 B2 A2 B5 A5 20 18 17 16 11
Patch Reference numbers on UTT

Image Engineering Scan Reference Chart TE263 Serial No. 479

4.5 5.0 5.6 6.3
10 09 03 02 01 C7 B7 A7 C8 B8 A8 C9 B9
the scale towards document

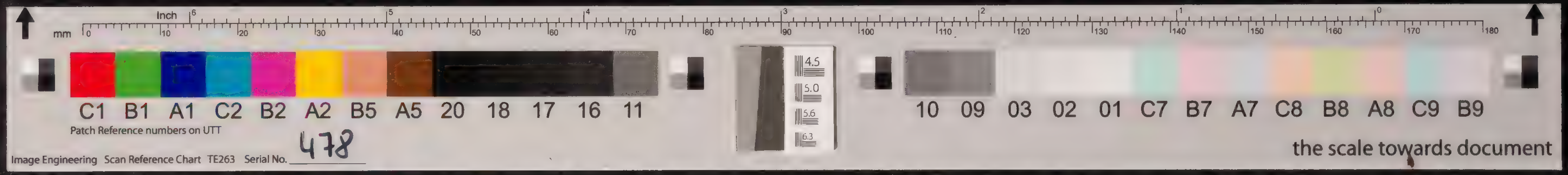
C1 B1 A1 C2 B2 A2 B5 A5 20 18 17 16 11
Patch Reference numbers on UTT
Image Engineering Scan Reference Chart TE263 Serial No. 478
10 09 03 02 01 C7 B7 A7 C8 B8 A8 C9 B9
the scale towards document

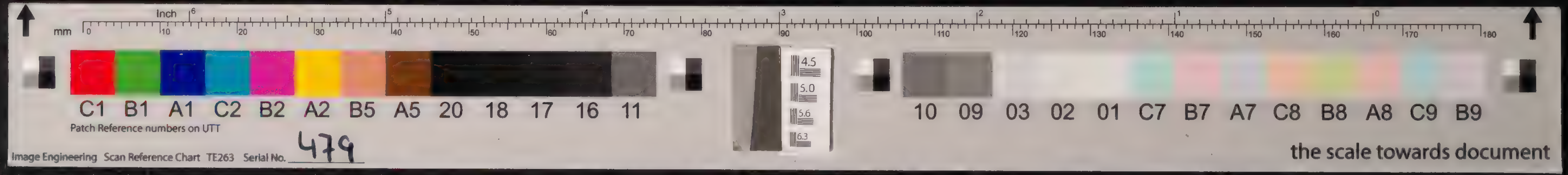
C1 B1 A1 C2 B2 A2 B5 A5 20 18 17 16 11
Patch Reference numbers on UTT
Image Engineering Scan Reference Chart TE263 Serial No. 479
10 09 03 02 01 C7 B7 A7 C8 B8 A8 C9 B9
the scale towards document

Inch
mm
C1 B1 A1 C2 B2 A2 B5 A5 20 18 17 16 11
Patch Reference numbers on UTT
Image Engineering Scan Reference Chart TE263 Serial No. 478
10 09 03 02 01 C7 B7 A7 C8 B8 A8 C9 B9
the scale towards document

Inch
mm
C1 B1 A1 C2 B2 A2 B5 A5 20 18 17 16 11
Patch Reference numbers on UTT
Image Engineering Scan Reference Chart TE263 Serial No. 479
10 09 03 02 01 C7 B7 A7 C8 B8 A8 C9 B9
the scale towards document

mm Inch

C1 B1 A1 C2 B2 A2 B5 A5 20 18 17 16 11 10 09 03 02 01 C7 B7 A7 C8 B8 A8 C9 B9

Patch Reference numbers on UTT

Image Engineering Scan Reference Chart TE263 Serial No. 478

the scale towards document

mm Inch

C1 B1 A1 C2 B2 A2 B5 A5 20 18 17 16 11 10 09 03 02 01 C7 B7 A7 C8 B8 A8 C9 B9

Patch Reference numbers on UTT

Image Engineering Scan Reference Chart TE263 Serial No. 479

the scale towards document

C1 B1 A1 C2 B2 A2 B5 A5 20 18 17 16 11
Patch Reference numbers on UTT
Image Engineering Scan Reference Chart TE263 Serial No. 478
10 09 03 02 01 C7 B7 A7 C8 B8 A8 C9 B9
the scale towards document
C1 B1 A1 C2 B2 A2 B5 A5 20 18 17 16 11
Patch Reference numbers on UTT
Image Engineering Scan Reference Chart TE263 Serial No. 479
10 09 03 02 01 C7 B7 A7 C8 B8 A8 C9 B9
the scale towards document

mm Inch

C1 B1 A1 C2 B2 A2 B5 A5 20 18 17 16 11

Patch Reference numbers on UTT

Image Engineering Scan Reference Chart TE263 Serial No. 478

10 09 03 02 01 C7 B7 A7 C8 B8 A8 C9 B9

the scale towards document

mm Inch

C1 B1 A1 C2 B2 A2 B5 A5 20 18 17 16 11

Patch Reference numbers on UTT

Image Engineering Scan Reference Chart TE263 Serial No. 479

10 09 03 02 01 C7 B7 A7 C8 B8 A8 C9 B9

the scale towards document

[illegible]

Inch mm

C1 B1 A1 C2 B2 A2 B5 A5 20 18 17 16 11

Patch Reference numbers on UTT

Image Engineering Scan Reference Chart TE263 Serial No. 478

4.5 5.0 5.6 6.3

10 09 03 02 01 C7 B7 A7 C8 B8 A8 C9 B9

the scale towards document

[illegible]

Inch mm

C1 B1 A1 C2 B2 A2 B5 A5 20 18 17 16 11

Patch Reference numbers on UTT

Image Engineering Scan Reference Chart TE263 Serial No. 479

4.5 5.0 5.6 6.3

10 09 03 02 01 C7 B7 A7 C8 B8 A8 C9 B9

the scale towards document

Inch mm
C1 B1 A1 C2 B2 A2 B5 A5 20 18 17 16 11
Patch Reference numbers on UTT
Image Engineering Scan Reference Chart TE263 Serial No. 478
10 09 03 02 01 C7 B7 A7 C8 B8 A8 C9 B9
the scale towards document

Inch mm
C1 B1 A1 C2 B2 A2 B5 A5 20 18 17 16 11
Patch Reference numbers on UTT
Image Engineering Scan Reference Chart TE263 Serial No. 479
10 09 03 02 01 C7 B7 A7 C8 B8 A8 C9 B9
the scale towards document

[illegible]

Inch mm
C1 B1 A1 C2 B2 A2 B5 A5 20 18 17 16 11
Patch Reference numbers on UTT
Image Engineering Scan Reference Chart TE263 Serial No. 478
10 09 03 02 01 C7 B7 A7 C8 B8 A8 C9 B9
the scale towards document

[illegible]

Inch mm
C1 B1 A1 C2 B2 A2 B5 A5 20 18 17 16 11
Patch Reference numbers on UTT
Image Engineering Scan Reference Chart TE263 Serial No. 479
10 09 03 02 01 C7 B7 A7 C8 B8 A8 C9 B9
the scale towards document

C1 B1 A1 C2 B2 A2 B5 A5 20 18 17 16 11 10 09 03 02 01 C7 B7 A7 C8 B8 A8 C9 B9
Patch Reference numbers on UTT
Image Engineering Scan Reference Chart TE263 Serial No. 478
the scale towards document

C1 B1 A1 C2 B2 A2 B5 A5 20 18 17 16 11 10 09 03 02 01 C7 B7 A7 C8 B8 A8 C9 B9
Patch Reference numbers on UTT
Image Engineering Scan Reference Chart TE263 Serial No. 479
the scale towards document

C1 B1 A1 C2 B2 A2 B5 A5 20 18 17 16 11 10 09 03 02 01 C7 B7 A7 C8 B8 A8 C9 B9
Patch Reference numbers on UTT
Image Engineering Scan Reference Chart TE263 Serial No. 478
the scale towards document

C1 B1 A1 C2 B2 A2 B5 A5 20 18 17 16 11 10 09 03 02 01 C7 B7 A7 C8 B8 A8 C9 B9
Patch Reference numbers on UTT
Image Engineering Scan Reference Chart TE263 Serial No. 479
the scale towards document

C1 B1 A1 C2 B2 A2 B5 A5 20 18 17 16 11
Patch Reference numbers on UTT
Image Engineering Scan Reference Chart TE263 Serial No. 478
10 09 03 02 01 C7 B7 A7 C8 B8 A8 C9 B9
the scale towards document
C1 B1 A1 C2 B2 A2 B5 A5 20 18 17 16 11
Patch Reference numbers on UTT
Image Engineering Scan Reference Chart TE263 Serial No. 479
10 09 03 02 01 C7 B7 A7 C8 B8 A8 C9 B9
the scale towards document

mm Inch
C1 B1 A1 C2 B2 A2 B5 A5 20 18 17 16 11
Patch Reference numbers on UTT
Image Engineering Scan Reference Chart TE263 Serial No. 478
4.5 5.0 5.6 6.3
10 09 03 02 01 C7 B7 A7 C8 B8 A8 C9 B9
the scale towards document

mm Inch
C1 B1 A1 C2 B2 A2 B5 A5 20 18 17 16 11
Patch Reference numbers on UTT
Image Engineering Scan Reference Chart TE263 Serial No. 479
4.5 5.0 5.6 6.3
10 09 03 02 01 C7 B7 A7 C8 B8 A8 C9 B9
the scale towards document

C1 B1 A1 C2 B2 A2 B5 A5 20 18 17 16 11
Patch Reference numbers on UTT
Image Engineering Scan Reference Chart TE263 Serial No. 478
10 09 03 02 01 C7 B7 A7 C8 B8 A8 C9 B9
the scale towards document

C1 B1 A1 C2 B2 A2 B5 A5 20 18 17 16 11
Patch Reference numbers on UTT
Image Engineering Scan Reference Chart TE263 Serial No. 479
10 09 03 02 01 C7 B7 A7 C8 B8 A8 C9 B9
the scale towards document

mm Inch

C1 B1 A1 C2 B2 A2 B5 A5 20 18 17 16 11

Patch Reference numbers on UTT

Image Engineering Scan Reference Chart TE263 Serial No. 478

10 09 03 02 01 C7 B7 A7 C8 B8 A8 C9 B9

the scale towards document

mm Inch

C1 B1 A1 C2 B2 A2 B5 A5 20 18 17 16 11

Patch Reference numbers on UTT

Image Engineering Scan Reference Chart TE263 Serial No. 479

10 09 03 02 01 C7 B7 A7 C8 B8 A8 C9 B9

the scale towards document

Inch mm

C1 B1 A1 C2 B2 A2 B5 A5 20 18 17 16 11

Patch Reference numbers on UTT

Image Engineering Scan Reference Chart TE263 Serial No. 478

10 09 03 02 01 C7 B7 A7 C8 B8 A8 C9 B9

the scale towards document

Inch mm

C1 B1 A1 C2 B2 A2 B5 A5 20 18 17 16 11

Patch Reference numbers on UTT

Image Engineering Scan Reference Chart TE263 Serial No. 479

10 09 03 02 01 C7 B7 A7 C8 B8 A8 C9 B9

the scale towards document

Inch mm
C1 B1 A1 C2 B2 A2 B5 A5 20 18 17 16 11
Patch Reference numbers on UTT
Image Engineering Scan Reference Chart TE263 Serial No. 478
10 09 03 02 01 C7 B7 A7 C8 B8 A8 C9 B9
the scale towards document

Inch mm
C1 B1 A1 C2 B2 A2 B5 A5 20 18 17 16 11
Patch Reference numbers on UTT
Image Engineering Scan Reference Chart TE263 Serial No. 479
10 09 03 02 01 C7 B7 A7 C8 B8 A8 C9 B9
the scale towards document

[illegible]

C1 B1 A1 C2 B2 A2 B5 A5 20 18 17 16 11 10 09 03 02 01 C7 B7 A7 C8 B8 A8 C9 B9

Patch Reference numbers on UTT

Image Engineering Scan Reference Chart TE263 Serial No. 478

the scale towards document

[illegible]

C1 B1 A1 C2 B2 A2 B5 A5 20 18 17 16 11 10 09 03 02 01 C7 B7 A7 C8 B8 A8 C9 B9

Patch Reference numbers on UTT

Image Engineering Scan Reference Chart TE263 Serial No. 479

the scale towards document

Inch
mm
C1 B1 A1 C2 B2 A2 B5 A5 20 18 17 16 11
Patch Reference numbers on UTT
Image Engineering Scan Reference Chart TE263 Serial No. 478
10 09 03 02 01 C7 B7 A7 C8 B8 A8 C9 B9
the scale towards document
C1 B1 A1 C2 B2 A2 B5 A5 20 18 17 16 11
Patch Reference numbers on UTT
Image Engineering Scan Reference Chart TE263 Serial No. 479
10 09 03 02 01 C7 B7 A7 C8 B8 A8 C9 B9
the scale towards document

C1 B1 A1 C2 B2 A2 B5 A5 20 18 17 16 11
Patch Reference numbers on UTT
Image Engineering Scan Reference Chart TE263 Serial No. 478
4.5 5.0 5.6 6.3
10 09 03 02 01 C7 B7 A7 C8 B8 A8 C9 B9
the scale towards document

C1 B1 A1 C2 B2 A2 B5 A5 20 18 17 16 11
Patch Reference numbers on UTT
Image Engineering Scan Reference Chart TE263 Serial No. 479
4.5 5.0 5.6 6.3
10 09 03 02 01 C7 B7 A7 C8 B8 A8 C9 B9
the scale towards document

[illegible]

Inch mm

C1 B1 A1 C2 B2 A2 B5 A5 20 18 17 16 11

Patch Reference numbers on UTT

4.5 5.0 5.6 6.3

10 09 03 02 01 C7 B7 A7 C8 B8 A8 C9 B9

the scale towards document

Image Engineering Scan Reference Chart TE263 Serial No. 478

[illegible]

Inch mm

C1 B1 A1 C2 B2 A2 B5 A5 20 18 17 16 11

Patch Reference numbers on UTT

4.5 5.0 5.6 6.3

10 09 03 02 01 C7 B7 A7 C8 B8 A8 C9 B9

the scale towards document

Image Engineering Scan Reference Chart TE263 Serial No. 479

Inch mm
C1 B1 A1 C2 B2 A2 B5 A5 20 18 17 16 11
4.5 5.0 5.6 6.3
10 09 03 02 01 C7 B7 A7 C8 B8 A8 C9 B9
Patch Reference numbers on UTT
Image Engineering Scan Reference Chart TE263 Serial No. 478
the scale towards document

Inch mm
C1 B1 A1 C2 B2 A2 B5 A5 20 18 17 16 11
4.5 5.0 5.6 6.3
10 09 03 02 01 C7 B7 A7 C8 B8 A8 C9 B9
Patch Reference numbers on UTT
Image Engineering Scan Reference Chart TE263 Serial No. 479
the scale towards document

mm Inch
C1 B1 A1 C2 B2 A2 B5 A5 20 18 17 16 11 10 09 03 02 01 C7 B7 A7 C8 B8 A8 C9 B9
Patch Reference numbers on UTT
Image Engineering Scan Reference Chart TE263 Serial No. 478
the scale towards document

mm Inch
C1 B1 A1 C2 B2 A2 B5 A5 20 18 17 16 11 10 09 03 02 01 C7 B7 A7 C8 B8 A8 C9 B9
Patch Reference numbers on UTT
Image Engineering Scan Reference Chart TE263 Serial No. 479
the scale towards document

mm Inch

C1 B1 A1 C2 B2 A2 B5 A5 20 18 17 16 11

Patch Reference numbers on UTT

Image Engineering Scan Reference Chart TE263 Serial No. 478

4.5 5.0 5.6 6.3

10 09 03 02 01 C7 B7 A7 C8 B8 A8 C9 B9

the scale towards document

mm Inch

C1 B1 A1 C2 B2 A2 B5 A5 20 18 17 16 11

Patch Reference numbers on UTT

Image Engineering Scan Reference Chart TE263 Serial No. 479

4.5 5.0 5.6 6.3

10 09 03 02 01 C7 B7 A7 C8 B8 A8 C9 B9

the scale towards document

Inch mm
C1 B1 A1 C2 B2 A2 B5 A5 20 18 17 16 11 10 09 03 02 01 C7 B7 A7 C8 B8 A8 C9 B9
Patch Reference numbers on UTT
Image Engineering Scan Reference Chart TE263 Serial No. 478
the scale towards document

Inch mm
C1 B1 A1 C2 B2 A2 B5 A5 20 18 17 16 11 10 09 03 02 01 C7 B7 A7 C8 B8 A8 C9 B9
Patch Reference numbers on UTT
Image Engineering Scan Reference Chart TE263 Serial No. 479
the scale towards document

C1 B1 A1 C2 B2 A2 B5 A5 20 18 17 16 11 10 09 03 02 01 C7 B7 A7 C8 B8 A8 C9 B9

Patch Reference numbers on UTT

Image Engineering Scan Reference Chart TE263 Serial No. 478

the scale towards document

C1 B1 A1 C2 B2 A2 B5 A5 20 18 17 16 11 10 09 03 02 01 C7 B7 A7 C8 B8 A8 C9 B9

Patch Reference numbers on UTT

Image Engineering Scan Reference Chart TE263 Serial No. 479

the scale towards document

[illegible]

mm Inch

C1 B1 A1 C2 B2 A2 B5 A5 20 18 17 16 11

Patch Reference numbers on UTT

4.5 5.0 5.6 6.1

10 09 03 02 01 C7 B7 A7 C8 B8 A8 C9 B9

Image Engineering Scan Reference Chart TE263 Serial No. 478

the scale towards document

[illegible]

mm Inch

C1 B1 A1 C2 B2 A2 B5 A5 20 18 17 16 11

Patch Reference numbers on UTT

4.5 5.0 5.6 6.1

10 09 03 02 01 C7 B7 A7 C8 B8 A8 C9 B9

Image Engineering Scan Reference Chart TE263 Serial No. 479

the scale towards document

C1 B1 A1 C2 B2 A2 B5 A5 20 18 17 16 11 10 09 03 02 01 C7 B7 A7 C8 B8 A8 C9 B9

Patch Reference numbers on UTT

Image Engineering Scan Reference Chart TE263 Serial No. 478

the scale towards document

C1 B1 A1 C2 B2 A2 B5 A5 20 18 17 16 11 10 09 03 02 01 C7 B7 A7 C8 B8 A8 C9 B9

Patch Reference numbers on UTT

Image Engineering Scan Reference Chart TE263 Serial No. 479

the scale towards document

inch mm

C1 B1 A1 C2 B2 A2 B5 A5 20 18 17 16 11

Patch Reference numbers on UTT

Image Engineering Scan Reference Chart TE263 Serial No. 478

10 09 03 02 01 C7 B7 A7 C8 B8 A8 C9 B9

the scale towards document

inch mm

C1 B1 A1 C2 B2 A2 B5 A5 20 18 17 16 11

Patch Reference numbers on UTT

Image Engineering Scan Reference Chart TE263 Serial No. 479

10 09 03 02 01 C7 B7 A7 C8 B8 A8 C9 B9

the scale towards document

Inch
mm
C1 B1 A1 C2 B2 A2 B5 A5 20 18 17 16 11
Patch Reference numbers on UTT
Image Engineering Scan Reference Chart TE263 Serial No. 478
10 09 03 02 01 C7 B7 A7 C8 B8 A8 C9 B9
the scale towards document
Inch
mm
C1 B1 A1 C2 B2 A2 B5 A5 20 18 17 16 11
Patch Reference numbers on UTT
Image Engineering Scan Reference Chart TE263 Serial No. 479
10 09 03 02 01 C7 B7 A7 C8 B8 A8 C9 B9
the scale towards document

Inch
mm
C1 B1 A1 C2 B2 A2 B5 A5 20 18 17 16 11
Patch Reference numbers on UTT
Image Engineering Scan Reference Chart TE263 Serial No. 478
10 09 03 02 01 C7 B7 A7 C8 B8 A8 C9 B9
the scale towards document
Inch
mm
C1 B1 A1 C2 B2 A2 B5 A5 20 18 17 16 11
Patch Reference numbers on UTT
Image Engineering Scan Reference Chart TE263 Serial No. 479
10 09 03 02 01 C7 B7 A7 C8 B8 A8 C9 B9
the scale towards document

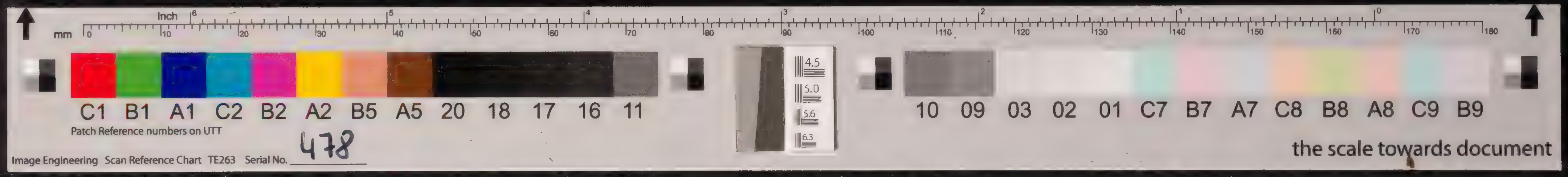
Inch
mm
C1 B1 A1 C2 B2 A2 B5 A5 20 18 17 16 11
Patch Reference numbers on UTT
Image Engineering Scan Reference Chart TE263 Serial No. 478
10 09 03 02 01 C7 B7 A7 C8 B8 A8 C9 B9
the scale towards document

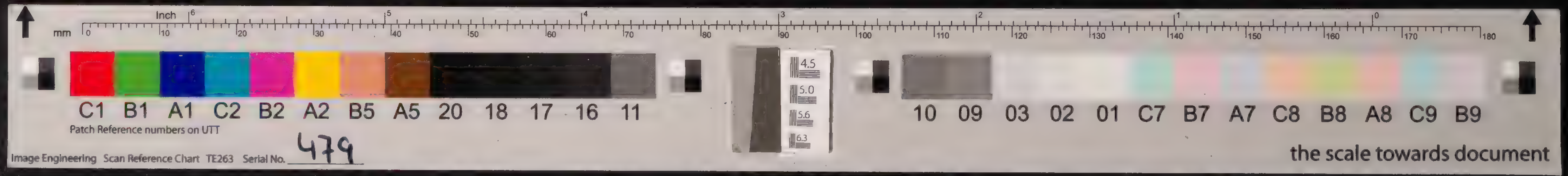
Inch
mm
C1 B1 A1 C2 B2 A2 B5 A5 20 18 17 16 11
Patch Reference numbers on UTT
Image Engineering Scan Reference Chart TE263 Serial No. 479
10 09 03 02 01 C7 B7 A7 C8 B8 A8 C9 B9
the scale towards document

Inch mm
C1 B1 A1 C2 B2 A2 B5 A5 20 18 17 16 11
Patch Reference numbers on UTT
Image Engineering Scan Reference Chart TE263 Serial No. 478
10 09 03 02 01 C7 B7 A7 C8 B8 A8 C9 B9
the scale towards document

Inch mm
C1 B1 A1 C2 B2 A2 B5 A5 20 18 17 16 11
Patch Reference numbers on UTT
Image Engineering Scan Reference Chart TE263 Serial No. 479
10 09 03 02 01 C7 B7 A7 C8 B8 A8 C9 B9
the scale towards document

[illegible]

Inch mm
C1 B1 A1 C2 B2 A2 B5 A5 20 18 17 16 11
Patch Reference numbers on UTT
Image Engineering Scan Reference Chart TE263 Serial No. 478
10 09 03 02 01 C7 B7 A7 C8 B8 A8 C9 B9
the scale towards document

[illegible]

Inch mm
C1 B1 A1 C2 B2 A2 B5 A5 20 18 17 16 11
Patch Reference numbers on UTT
Image Engineering Scan Reference Chart TE263 Serial No. 479
10 09 03 02 01 C7 B7 A7 C8 B8 A8 C9 B9
the scale towards document

Inch mm

C1 B1 A1 C2 B2 A2 B5 A5 20 18 17 16 11 10 09 03 02 01 C7 B7 A7 C8 B8 A8 C9 B9

Patch Reference numbers on UTT

Image Engineering Scan Reference Chart TE263 Serial No. 478

the scale towards document

Inch mm

C1 B1 A1 C2 B2 A2 B5 A5 20 18 17 16 11 10 09 03 02 01 C7 B7 A7 C8 B8 A8 C9 B9

Patch Reference numbers on UTT

Image Engineering Scan Reference Chart TE263 Serial No. 479

the scale towards document

C1 B1 A1 C2 B2 A2 B5 A5 20 18 17 16 11 10 09 03 02 01 C7 B7 A7 C8 B8 A8 C9 B9
Patch Reference numbers on UTT
Image Engineering Scan Reference Chart TE263 Serial No. 478
the scale towards document

C1 B1 A1 C2 B2 A2 B5 A5 20 18 17 16 11 10 09 03 02 01 C7 B7 A7 C8 B8 A8 C9 B9
Patch Reference numbers on UTT
Image Engineering Scan Reference Chart TE263 Serial No. 479
the scale towards document

Inch
mm
C1 B1 A1 C2 B2 A2 B5 A5 20 18 17 16 11
Patch Reference numbers on UTT
Image Engineering Scan Reference Chart TE263 Serial No. 478
10 09 03 02 01 C7 B7 A7 C8 B8 A8 C9 B9
the scale towards document

Inch
mm
C1 B1 A1 C2 B2 A2 B5 A5 20 18 17 16 11
Patch Reference numbers on UTT
Image Engineering Scan Reference Chart TE263 Serial No. 479
10 09 03 02 01 C7 B7 A7 C8 B8 A8 C9 B9
the scale towards document

[illegible]

Inch mm
C1 B1 A1 C2 B2 A2 B5 A5 20 18 17 16 11
Patch Reference numbers on UTT
Image Engineering Scan Reference Chart TE263 Serial No. 478
10 09 03 02 01 C7 B7 A7 C8 B8 A8 C9 B9
the scale towards document

[illegible]

Inch mm
C1 B1 A1 C2 B2 A2 B5 A5 20 18 17 16 11
Patch Reference numbers on UTT
Image Engineering Scan Reference Chart TE263 Serial No. 479
10 09 03 02 01 C7 B7 A7 C8 B8 A8 C9 B9
the scale towards document

Inch mm
C1 B1 A1 C2 B2 A2 B5 A5 20 18 17 16 11
Patch Reference numbers on UTT
Image Engineering Scan Reference Chart TE263 Serial No. 478
4.5 5.0 5.6 6.3
10 09 03 02 01 C7 B7 A7 C8 B8 A8 C9 B9
the scale towards document

Inch mm
C1 B1 A1 C2 B2 A2 B5 A5 20 18 17 16 11
Patch Reference numbers on UTT
Image Engineering Scan Reference Chart TE263 Serial No. 479
4.5 5.0 5.6 6.3
10 09 03 02 01 C7 B7 A7 C8 B8 A8 C9 B9
the scale towards document

[illegible]

C1 B1 A1 C2 B2 A2 B5 A5 20 18 17 16 11 4.5 5.0 5.6 6.3 10 09 03 02 01 C7 B7 A7 C8 B8 A8 C9 B9

Patch Reference numbers on UTT

Image Engineering Scan Reference Chart TE263 Serial No. 478

the scale towards document

[illegible]

C1 B1 A1 C2 B2 A2 B5 A5 20 18 17 16 11 4.5 5.0 5.6 6.3 10 09 03 02 01 C7 B7 A7 C8 B8 A8 C9 B9

Patch Reference numbers on UTT

Image Engineering Scan Reference Chart TE263 Serial No. 479

the scale towards document

Inch mm
C1 B1 A1 C2 B2 A2 B5 A5 20 18 17 16 11
Patch Reference numbers on UTT
Image Engineering Scan Reference Chart TE263 Serial No. 478
4.5 5.0 5.6 6.3
10 09 03 02 01 C7 B7 A7 C8 B8 A8 C9 B9
the scale towards document

Inch mm
C1 B1 A1 C2 B2 A2 B5 A5 20 18 17 16 11
Patch Reference numbers on UTT
Image Engineering Scan Reference Chart TE263 Serial No. 479
4.5 5.0 5.6 6.3
10 09 03 02 01 C7 B7 A7 C8 B8 A8 C9 B9
the scale towards document

C1 B1 A1 C2 B2 A2 B5 A5 20 18 17 16 11
Patch Reference numbers on UTT
Image Engineering Scan Reference Chart TE263 Serial No. 478
10 09 03 02 01 C7 B7 A7 C8 B8 A8 C9 B9
the scale towards document

C1 B1 A1 C2 B2 A2 B5 A5 20 18 17 16 11
Patch Reference numbers on UTT
Image Engineering Scan Reference Chart TE263 Serial No. 479
10 09 03 02 01 C7 B7 A7 C8 B8 A8 C9 B9
the scale towards document

[illegible]

C1 B1 A1 C2 B2 A2 B5 A5 20 18 17 16 11 10 09 03 02 01 C7 B7 A7 C8 B8 A8 C9 B9

Patch Reference numbers on UTT

Image Engineering Scan Reference Chart TE263 Serial No. 478

the scale towards document

[illegible]

C1 B1 A1 C2 B2 A2 B5 A5 20 18 17 16 11 10 09 03 02 01 C7 B7 A7 C8 B8 A8 C9 B9

Patch Reference numbers on UTT

Image Engineering Scan Reference Chart TE263 Serial No. 479

the scale towards document

Inch mm
C1 B1 A1 C2 B2 A2 B5 A5 20 18 17 16 11
Patch Reference numbers on UTT
Image Engineering Scan Reference Chart TE263 Serial No. 478
10 09 03 02 01 C7 B7 A7 C8 B8 A8 C9 B9
the scale towards document

Inch mm
C1 B1 A1 C2 B2 A2 B5 A5 20 18 17 16 11
Patch Reference numbers on UTT
Image Engineering Scan Reference Chart TE263 Serial No. 479
10 09 03 02 01 C7 B7 A7 C8 B8 A8 C9 B9
the scale towards document

[illegible]

Inch mm
C1 B1 A1 C2 B2 A2 B5 A5 20 18 17 16 11
Patch Reference numbers on UTT
Image Engineering Scan Reference Chart TE263 Serial No. 478
10 09 03 02 01 C7 B7 A7 C8 B8 A8 C9 B9
the scale towards document

[illegible]

Inch mm
C1 B1 A1 C2 B2 A2 B5 A5 20 18 17 16 11
Patch Reference numbers on UTT
Image Engineering Scan Reference Chart TE263 Serial No. 479
10 09 03 02 01 C7 B7 A7 C8 B8 A8 C9 B9
the scale towards document

Inch mm
C1 B1 A1 C2 B2 A2 B5 A5 20 18 17 16 11
Patch Reference numbers on UTT
Image Engineering Scan Reference Chart TE263 Serial No. 478
10 09 03 02 01 C7 B7 A7 C8 B8 A8 C9 B9
the scale towards document

Inch mm
C1 B1 A1 C2 B2 A2 B5 A5 20 18 17 16 11
Patch Reference numbers on UTT
Image Engineering Scan Reference Chart TE263 Serial No. 479
10 09 03 02 01 C7 B7 A7 C8 B8 A8 C9 B9
the scale towards document

Inch
mm
C1 B1 A1 C2 B2 A2 B5 A5 20 18 17 16 11
Patch Reference numbers on UTT
Image Engineering Scan Reference Chart TE263 Serial No. 478
4.5 5.0 5.6 6.3
10 09 03 02 01 C7 B7 A7 C8 B8 A8 C9 B9
the scale towards document
Inch
mm
C1 B1 A1 C2 B2 A2 B5 A5 20 18 17 16 11
Patch Reference numbers on UTT
Image Engineering Scan Reference Chart TE263 Serial No. 479
4.5 5.0 5.6 6.3
10 09 03 02 01 C7 B7 A7 C8 B8 A8 C9 B9
the scale towards document

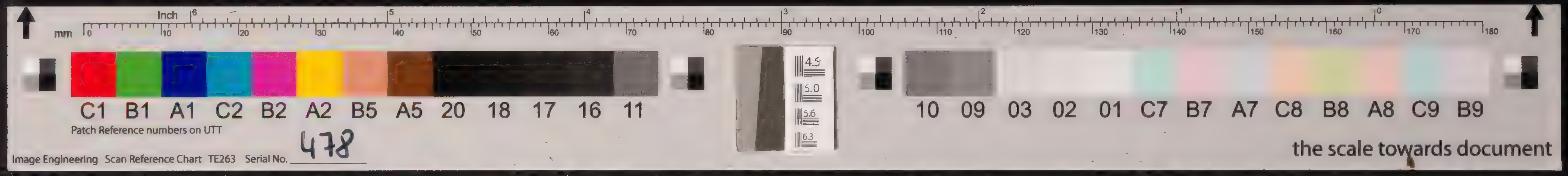
Inch
mm
C1 B1 A1 C2 B2 A2 B5 A5 20 18 17 16 11
Patch Reference numbers on UTT
Image Engineering Scan Reference Chart TE263 Serial No. 478
10 09 03 02 01 C7 B7 A7 C8 B8 A8 C9 B9
the scale towards document

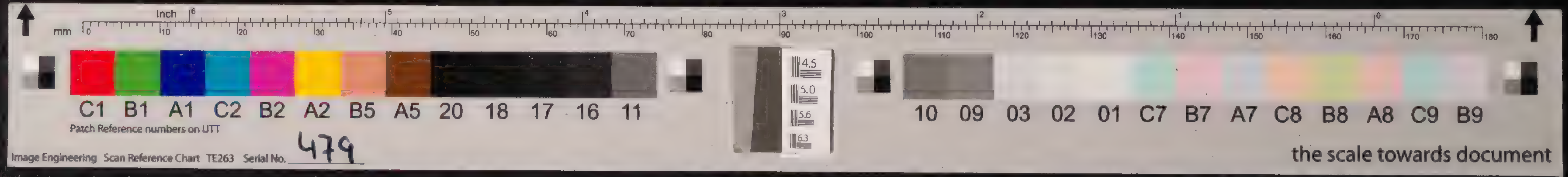
Inch
mm
C1 B1 A1 C2 B2 A2 B5 A5 20 18 17 16 11
Patch Reference numbers on UTT
Image Engineering Scan Reference Chart TE263 Serial No. 479
10 09 03 02 01 C7 B7 A7 C8 B8 A8 C9 B9
the scale towards document

[illegible]

Inch mm
C1 B1 A1 C2 B2 A2 B5 A5 20 18 17 16 11
Patch Reference numbers on UTT
Image Engineering Scan Reference Chart TE263 Serial No. 478
10 09 03 02 01 C7 B7 A7 C8 B8 A8 C9 B9
the scale towards document

[illegible]

Inch mm
C1 B1 A1 C2 B2 A2 B5 A5 20 18 17 16 11
Patch Reference numbers on UTT
Image Engineering Scan Reference Chart TE263 Serial No. 479
10 09 03 02 01 C7 B7 A7 C8 B8 A8 C9 B9
the scale towards document

C1 B1 A1 C2 B2 A2 B5 A5 20 18 17 16 11
Patch Reference numbers on UTT
Image Engineering Scan Reference Chart TE263 Serial No. 478
10 09 03 02 01 C7 B7 A7 C8 B8 A8 C9 B9
the scale towards document

Image Engineering Scan Reference Chart TE263 Serial No. 479
C1 B1 A1 C2 B2 A2 B5 A5 20 18 17 16 11
Patch Reference numbers on UTT
10 09 03 02 01 C7 B7 A7 C8 B8 A8 C9 B9
the scale towards document

[illegible]

Inch
mm
C1 B1 A1 C2 B2 A2 B5 A5 20 18 17 16 11
Patch Reference numbers on UTT
Image Engineering Scan Reference Chart TE263 Serial No. 478
10 09 03 02 01 C7 B7 A7 C8 B8 A8 C9 B9
the scale towards document

[illegible]

Inch
mm
C1 B1 A1 C2 B2 A2 B5 A5 20 18 17 16 11
Patch Reference numbers on UTT
Image Engineering Scan Reference Chart TE263 Serial No. 479
10 09 03 02 01 C7 B7 A7 C8 B8 A8 C9 B9
the scale towards document

C1 B1 A1 C2 B2 A2 B5 A5 20 18 17 16 11
Patch Reference numbers on UTT
Image Engineering Scan Reference Chart TE263 Serial No. 478
10 09 03 02 01 C7 B7 A7 C8 B8 A8 C9 B9
the scale towards document

C1 B1 A1 C2 B2 A2 B5 A5 20 18 17 16 11
Patch Reference numbers on UTT
Image Engineering Scan Reference Chart TE263 Serial No. 479
10 09 03 02 01 C7 B7 A7 C8 B8 A8 C9 B9
the scale towards document

C1 B1 A1 C2 B2 A2 B5 A5 20 18 17 16 11 10 09 03 02 01 C7 B7 A7 C8 B8 A8 C9 B9

Patch Reference numbers on UTT

Image Engineering Scan Reference Chart TE263 Serial No. 478

the scale towards document

C1 B1 A1 C2 B2 A2 B5 A5 20 18 17 16 11 10 09 03 02 01 C7 B7 A7 C8 B8 A8 C9 B9

Patch Reference numbers on UTT

Image Engineering Scan Reference Chart TE263 Serial No. 479

the scale towards document

Inch
mm
C1 B1 A1 C2 B2 A2 B5 A5 20 18 17 16 11
Patch Reference numbers on UTT
Image Engineering Scan Reference Chart TE263 Serial No. 478
10 09 03 02 01 C7 B7 A7 C8 B8 A8 C9 B9
the scale towards document
Inch
mm
C1 B1 A1 C2 B2 A2 B5 A5 20 18 17 16 11
Patch Reference numbers on UTT
Image Engineering Scan Reference Chart TE263 Serial No. 479
10 09 03 02 01 C7 B7 A7 C8 B8 A8 C9 B9
the scale towards document

Inch mm
C1 B1 A1 C2 B2 A2 B5 A5 20 18 17 16 11
Patch Reference numbers on UTT
Image Engineering Scan Reference Chart TE263 Serial No. 478
4.5 5.0 5.6 6.3
10 09 03 02 01 C7 B7 A7 C8 B8 A8 C9 B9
the scale towards document

Inch mm
C1 B1 A1 C2 B2 A2 B5 A5 20 18 17 16 11
Patch Reference numbers on UTT
Image Engineering Scan Reference Chart TE263 Serial No. 479
4.5 5.0 5.6 6.3
10 09 03 02 01 C7 B7 A7 C8 B8 A8 C9 B9
the scale towards document

Inch mm
C1 B1 A1 C2 B2 A2 B5 A5 20 18 17 16 11
Patch Reference numbers on UTT
Image Engineering Scan Reference Chart TE263 Serial No. 478
10 09 03 02 01 C7 B7 A7 C8 B8 A8 C9 B9
the scale towards document

Inch mm
C1 B1 A1 C2 B2 A2 B5 A5 20 18 17 16 11
Patch Reference numbers on UTT
Image Engineering Scan Reference Chart TE263 Serial No. 479
10 09 03 02 01 C7 B7 A7 C8 B8 A8 C9 B9
the scale towards document

[illegible]

Inch
mm
C1 B1 A1 C2 B2 A2 B5 A5 20 18 17 16 11
Patch Reference numbers on UTT
Image Engineering Scan Reference Chart TE263 Serial No. 478
10 09 03 02 01 C7 B7 A7 C8 B8 A8 C9 B9
the scale towards document

[illegible]

Inch
mm
C1 B1 A1 C2 B2 A2 B5 A5 20 18 17 16 11
Patch Reference numbers on UTT
Image Engineering Scan Reference Chart TE263 Serial No. 479
10 09 03 02 01 C7 B7 A7 C8 B8 A8 C9 B9
the scale towards document

C1 B1 A1 C2 B2 A2 B5 A5 20 18 17 16 11
Patch Reference numbers on UTT
Image Engineering Scan Reference Chart TE263 Serial No. 478
10 09 03 02 01 C7 B7 A7 C8 B8 A8 C9 B9
the scale towards document

C1 B1 A1 C2 B2 A2 B5 A5 20 18 17 16 11
Patch Reference numbers on UTT
Image Engineering Scan Reference Chart TE263 Serial No. 479
10 09 03 02 01 C7 B7 A7 C8 B8 A8 C9 B9
the scale towards document

C1 B1 A1 C2 B2 A2 B5 A5 20 18 17 16 11 10 09 03 02 01 C7 B7 A7 C8 B8 A8 C9 B9

Patch Reference numbers on UTT

Image Engineering Scan Reference Chart TE263 Serial No. 478

the scale towards document

C1 B1 A1 C2 B2 A2 B5 A5 20 18 17 16 11 10 09 03 02 01 C7 B7 A7 C8 B8 A8 C9 B9

Patch Reference numbers on UTT

Image Engineering Scan Reference Chart TE263 Serial No. 479

the scale towards document

Inch
mm
C1 B1 A1 C2 B2 A2 B5 A5 20 18 17 16 11
Patch Reference numbers on UTT
Image Engineering Scan Reference Chart TE263 Serial No. 478
10 09 03 02 01 C7 B7 A7 C8 B8 A8 C9 B9
the scale towards document
Inch
mm
C1 B1 A1 C2 B2 A2 B5 A5 20 18 17 16 11
Patch Reference numbers on UTT
Image Engineering Scan Reference Chart TE263 Serial No. 479
10 09 03 02 01 C7 B7 A7 C8 B8 A8 C9 B9
the scale towards document

Inch
mm
C1 B1 A1 C2 B2 A2 B5 A5 20 18 17 16 11
Patch Reference numbers on UTT
Image Engineering Scan Reference Chart TE263 Serial No. 478
10 09 03 02 01 C7 B7 A7 C8 B8 A8 C9 B9
the scale towards document
Inch
mm
C1 B1 A1 C2 B2 A2 B5 A5 20 18 17 16 11
Patch Reference numbers on UTT
Image Engineering Scan Reference Chart TE263 Serial No. 479
10 09 03 02 01 C7 B7 A7 C8 B8 A8 C9 B9
the scale towards document

[illegible]

Inch
mm

C1 B1 A1 C2 B2 A2 B5 A5 20 18 17 16 11

Patch Reference numbers on UTT

Image Engineering Scan Reference Chart TE263 Serial No. 478

4.5 5.0 5.6 6.3

10 09 03 02 01 C7 B7 A7 C8 B8 A8 C9 B9

the scale towards document

[illegible]

Inch
mm

C1 B1 A1 C2 B2 A2 B5 A5 20 18 17 16 11

Patch Reference numbers on UTT

Image Engineering Scan Reference Chart TE263 Serial No. 479

4.5 5.0 5.6 6.3

10 09 03 02 01 C7 B7 A7 C8 B8 A8 C9 B9

the scale towards document

Inch
mm
C1 B1 A1 C2 B2 A2 B5 A5 20 18 17 16 11
Patch Reference numbers on UTT
Image Engineering Scan Reference Chart TE263 Serial No. 478
10 09 03 02 01 C7 B7 A7 C8 B8 A8 C9 B9
the scale towards document
Inch
mm
C1 B1 A1 C2 B2 A2 B5 A5 20 18 17 16 11
Patch Reference numbers on UTT
Image Engineering Scan Reference Chart TE263 Serial No. 479
10 09 03 02 01 C7 B7 A7 C8 B8 A8 C9 B9
the scale towards document

Inch
mm
C1 B1 A1 C2 B2 A2 B5 A5 20 18 17 16 11
Patch Reference numbers on UTT
Image Engineering Scan Reference Chart TE263 Serial No. 478
10 09 03 02 01 C7 B7 A7 C8 B8 A8 C9 B9
the scale towards document
Inch
mm
C1 B1 A1 C2 B2 A2 B5 A5 20 18 17 16 11
Patch Reference numbers on UTT
Image Engineering Scan Reference Chart TE263 Serial No. 479
10 09 03 02 01 C7 B7 A7 C8 B8 A8 C9 B9
the scale towards document

Inch
mm
C1 B1 A1 C2 B2 A2 B5 A5 20 18 17 16 11
Patch Reference numbers on UTT
Image Engineering Scan Reference Chart TE263 Serial No. 478
10 09 03 02 01 C7 B7 A7 C8 B8 A8 C9 B9
the scale towards document
Inch
mm
C1 B1 A1 C2 B2 A2 B5 A5 20 18 17 16 11
Patch Reference numbers on UTT
Image Engineering Scan Reference Chart TE263 Serial No. 479
10 09 03 02 01 C7 B7 A7 C8 B8 A8 C9 B9
the scale towards document

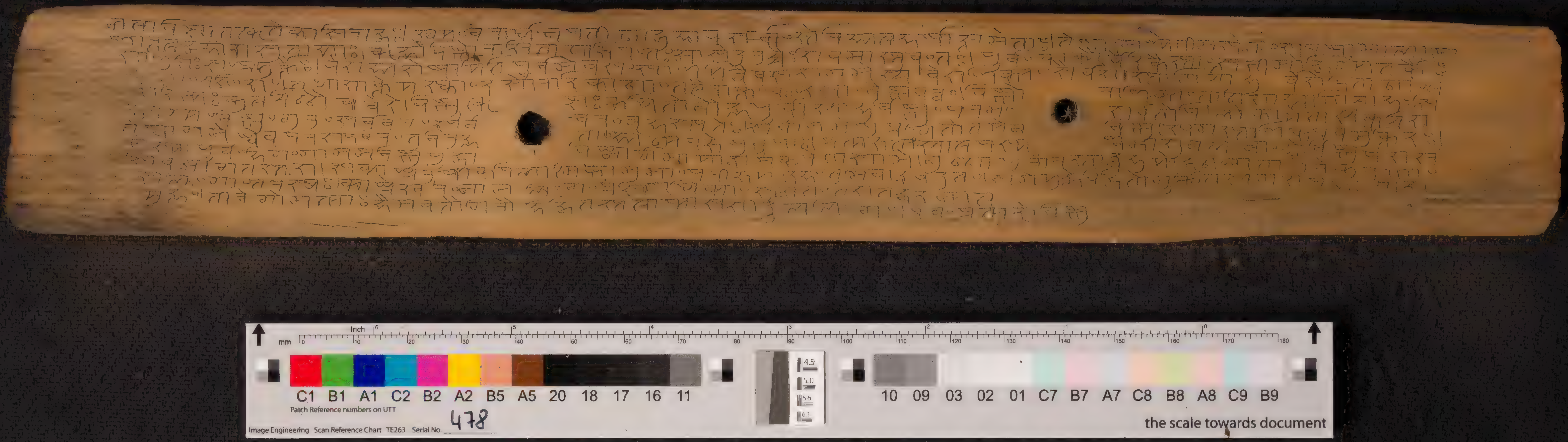
mm
Inch
C1 B1 A1 C2 B2 A2 B5 A5 20 18 17 16 11
Patch Reference numbers on UTT
Image Engineering Scan Reference Chart TE263 Serial No. 478
10 09 03 02 01 C7 B7 A7 C8 B8 A8 C9 B9
the scale towards document

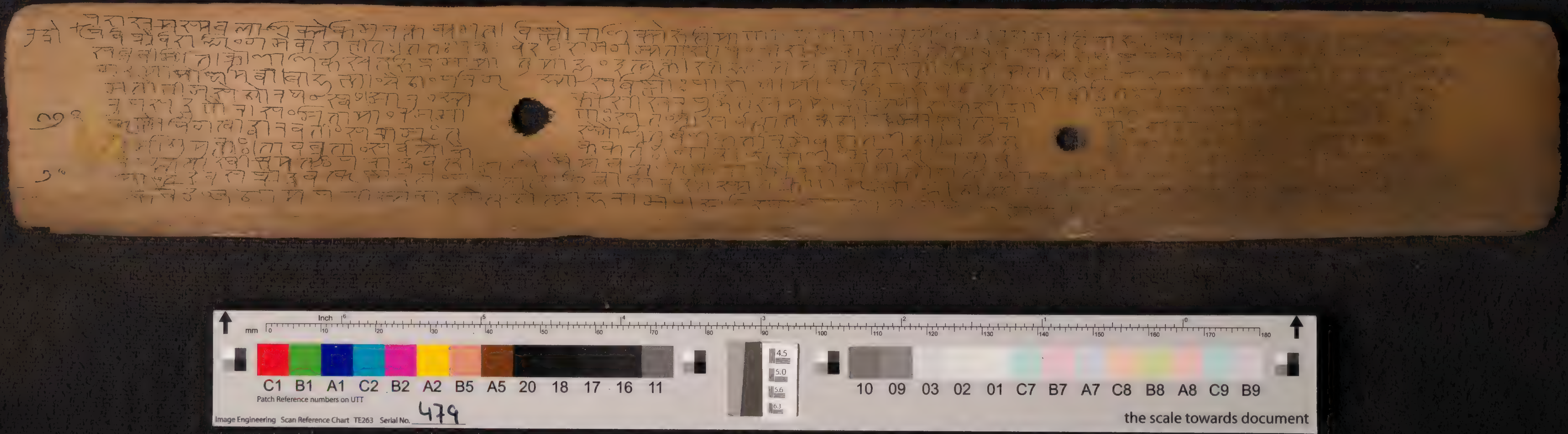
mm
Inch
C1 B1 A1 C2 B2 A2 B5 A5 20 18 17 16 11
Patch Reference numbers on UTT
Image Engineering Scan Reference Chart TE263 Serial No. 479
10 09 03 02 01 C7 B7 A7 C8 B8 A8 C9 B9
the scale towards document

mm Inch
C1 B1 A1 C2 B2 A2 B5 A5 20 18 17 16 11
Patch Reference numbers on UTT
Image Engineering Scan Reference Chart TE263 Serial No. 478
10 09 03 02 01 C7 B7 A7 C8 B8 A8 C9 B9
the scale towards document

mm Inch
C1 B1 A1 C2 B2 A2 B5 A5 20 18 17 16 11
Patch Reference numbers on UTT
Image Engineering Scan Reference Chart TE263 Serial No. 479
10 09 03 02 01 C7 B7 A7 C8 B8 A8 C9 B9
the scale towards document

C1 B1 A1 C2 B2 A2 B5 A5 20 18 17 16 11

Patch Reference numbers on UTT

Image Engineering Scan Reference Chart TE263 Serial No. 478

10 09 03 02 01 C7 B7 A7 C8 B8 A8 C9 B9

the scale towards document

C1 B1 A1 C2 B2 A2 B5 A5 20 18 17 16 11

Patch Reference numbers on UTT

Image Engineering Scan Reference Chart TE263 Serial No. 479

10 09 03 02 01 C7 B7 A7 C8 B8 A8 C9 B9

the scale towards document

[illegible]

Inch mm
C1 B1 A1 C2 B2 A2 B5 A5 20 18 17 16 11
Patch Reference numbers on UTT
Image Engineering Scan Reference Chart TE263 Serial No. 478
10 09 03 02 01 C7 B7 A7 C8 B8 A8 C9 B9
the scale towards document

[illegible]

Inch mm
C1 B1 A1 C2 B2 A2 B5 A5 20 18 17 16 11
Patch Reference numbers on UTT
Image Engineering Scan Reference Chart TE263 Serial No. 479
10 09 03 02 01 C7 B7 A7 C8 B8 A8 C9 B9
the scale towards document

[illegible]

Inch mm

C1 B1 A1 C2 B2 A2 B5 A5 20 18 17 16 11 10 09 03 02 01 C7 B7 A7 C8 B8 A8 C9 B9

Patch Reference numbers on UTT

Image Engineering Scan Reference Chart TE263 Serial No. 478

the scale towards document

[illegible]

Inch mm

C1 B1 A1 C2 B2 A2 B5 A5 20 18 17 16 11 10 09 03 02 01 C7 B7 A7 C8 B8 A8 C9 B9

Patch Reference numbers on UTT

Image Engineering Scan Reference Chart TE263 Serial No. 479

the scale towards document

mm Inch
C1 B1 A1 C2 B2 A2 B5 A5 20 18 17 16 11
Patch Reference numbers on UTT
Image Engineering Scan Reference Chart TE263 Serial No. 478
10 09 03 02 01 C7 B7 A7 C8 B8 A8 C9 B9
the scale towards document

mm Inch
C1 B1 A1 C2 B2 A2 B5 A5 20 18 17 16 11
Patch Reference numbers on UTT
Image Engineering Scan Reference Chart TE263 Serial No. 479
10 09 03 02 01 C7 B7 A7 C8 B8 A8 C9 B9
the scale towards document

Inch mm
C1 B1 A1 C2 B2 A2 B5 A5 20 18 17 16 11
Patch Reference numbers on UTT
4.5 5.0 5.6 6.3
10 09 03 02 01 C7 B7 A7 C8 B8 A8 C9 B9
Image Engineering Scan Reference Chart TE263 Serial No. 478
the scale towards document

Inch mm
C1 B1 A1 C2 B2 A2 B5 A5 20 18 17 16 11
Patch Reference numbers on UTT
4.5 5.0 5.6 6.3
10 09 03 02 01 C7 B7 A7 C8 B8 A8 C9 B9
Image Engineering Scan Reference Chart TE263 Serial No. 479
the scale towards document

Inch mm
C1 B1 A1 C2 B2 A2 B5 A5 20 18 17 16 11
Patch Reference numbers on UTT
Image Engineering Scan Reference Chart TE263 Serial No. 478
10 09 03 02 01 C7 B7 A7 C8 B8 A8 C9 B9
the scale towards document

Inch mm
C1 B1 A1 C2 B2 A2 B5 A5 20 18 17 16 11
Patch Reference numbers on UTT
Image Engineering Scan Reference Chart TE263 Serial No. 479
10 09 03 02 01 C7 B7 A7 C8 B8 A8 C9 B9
the scale towards document

Inch
mm
C1 B1 A1 C2 B2 A2 B5 A5 20 18 17 16 11
Patch Reference numbers on UTT
Image Engineering Scan Reference Chart TE263 Serial No. 478
10 09 03 02 01 C7 B7 A7 C8 B8 A8 C9 B9
the scale towards document
Inch
mm
C1 B1 A1 C2 B2 A2 B5 A5 20 18 17 16 11
Patch Reference numbers on UTT
Image Engineering Scan Reference Chart TE263 Serial No. 479
10 09 03 02 01 C7 B7 A7 C8 B8 A8 C9 B9
the scale towards document

[illegible]

Inch mm
C1 B1 A1 C2 B2 A2 B5 A5 20 18 17 16 11
Patch Reference numbers on UTT
Image Engineering Scan Reference Chart TE263 Serial No. 478
4.5 5.0 5.6 6.3
10 09 03 02 01 C7 B7 A7 C8 B8 A8 C9 B9
the scale towards document

[illegible]

Inch mm
C1 B1 A1 C2 B2 A2 B5 A5 20 18 17 16 11
Patch Reference numbers on UTT
Image Engineering Scan Reference Chart TE263 Serial No. 479
4.5 5.0 5.6 6.3
10 09 03 02 01 C7 B7 A7 C8 B8 A8 C9 B9
the scale towards document

C1 B1 A1 C2 B2 A2 B5 A5 20 18 17 16 11
Patch Reference numbers on UTT
Image Engineering Scan Reference Chart TE263 Serial No. 478
10 09 03 02 01 C7 B7 A7 C8 B8 A8 C9 B9
the scale towards document

C1 B1 A1 C2 B2 A2 B5 A5 20 18 17 16 11
Patch Reference numbers on UTT
Image Engineering Scan Reference Chart TE263 Serial No. 479
10 09 03 02 01 C7 B7 A7 C8 B8 A8 C9 B9
the scale towards document

[illegible]

Inch mm

C1 B1 A1 C2 B2 A2 B5 A5 20 18 17 16 11

Patch Reference numbers on UTT

Image Engineering Scan Reference Chart TE263 Serial No. 478

10 09 03 02 01 C7 B7 A7 C8 B8 A8 C9 B9

the scale towards document

[illegible]

Inch mm

C1 B1 A1 C2 B2 A2 B5 A5 20 18 17 16 11

Patch Reference numbers on UTT

Image Engineering Scan Reference Chart TE263 Serial No. 479

10 09 03 02 01 C7 B7 A7 C8 B8 A8 C9 B9

the scale towards document

[illegible]

C1 B1 A1 C2 B2 A2 B5 A5 20 18 17 16 11

Patch Reference numbers on UTT

Image Engineering Scan Reference Chart TE263 Serial No. 478

10 09 03 02 01 C7 B7 A7 C8 B8 A8 C9 B9

the scale towards document

[illegible]

C1 B1 A1 C2 B2 A2 B5 A5 20 18 17 16 11

Patch Reference numbers on UTT

Image Engineering Scan Reference Chart TE263 Serial No. 479

10 09 03 02 01 C7 B7 A7 C8 B8 A8 C9 B9

the scale towards document

[illegible]

mm Inch
C1 B1 A1 C2 B2 A2 B5 A5 20 18 17 16 11
Patch Reference numbers on UTT
Image Engineering Scan Reference Chart TE263 Serial No. 478
10 09 03 02 01 C7 B7 A7 C8 B8 A8 C9 B9
the scale towards document

[illegible]

mm Inch
C1 B1 A1 C2 B2 A2 B5 A5 20 18 17 16 11
Patch Reference numbers on UTT
Image Engineering Scan Reference Chart TE263 Serial No. 479
10 09 03 02 01 C7 B7 A7 C8 B8 A8 C9 B9
the scale towards document

mm Inch
C1 B1 A1 C2 B2 A2 B5 A5 20 18 17 16 11
Patch Reference numbers on UTT
Image Engineering Scan Reference Chart TE263 Serial No. 478
4.5 5.0 5.6 6.3
10 09 03 02 01 C7 B7 A7 C8 B8 A8 C9 B9
the scale towards document

mm Inch
C1 B1 A1 C2 B2 A2 B5 A5 20 18 17 16 11
Patch Reference numbers on UTT

Image Engineering Scan Reference Chart TE263 Serial No. 479

4.5 5.0 5.6 6.3
10 09 03 02 01 C7 B7 A7 C8 B8 A8 C9 B9
the scale towards document

Inch mm
C1 B1 A1 C2 B2 A2 B5 A5 20 18 17 16 11
Patch Reference numbers on UTT
Image Engineering Scan Reference Chart TE263 Serial No. 478
10 09 03 02 01 C7 B7 A7 C8 B8 A8 C9 B9
the scale towards document

Inch mm
C1 B1 A1 C2 B2 A2 B5 A5 20 18 17 16 11
Patch Reference numbers on UTT
Image Engineering Scan Reference Chart TE263 Serial No. 479
10 09 03 02 01 C7 B7 A7 C8 B8 A8 C9 B9
the scale towards document

Inch mm
C1 B1 A1 C2 B2 A2 B5 A5 20 18 17 16 11
Patch Reference numbers on UTT
Image Engineering Scan Reference Chart TE263 Serial No. 478
10 09 03 02 01 C7 B7 A7 C8 B8 A8 C9 B9
the scale towards document

Inch mm
C1 B1 A1 C2 B2 A2 B5 A5 20 18 17 16 11
Patch Reference numbers on UTT
Image Engineering Scan Reference Chart TE263 Serial No. 479
10 09 03 02 01 C7 B7 A7 C8 B8 A8 C9 B9
the scale towards document

mm Inch
C1 B1 A1 C2 B2 A2 B5 A5 20 18 17 16 11
Patch Reference numbers on UTT
Image Engineering Scan Reference Chart TE263 Serial No. 478
10 09 03 02 01 C7 B7 A7 C8 B8 A8 C9 B9
the scale towards document

mm Inch
C1 B1 A1 C2 B2 A2 B5 A5 20 18 17 16 11
Patch Reference numbers on UTT
Image Engineering Scan Reference Chart TE263 Serial No. 479
10 09 03 02 01 C7 B7 A7 C8 B8 A8 C9 B9
the scale towards document

C1 B1 A1 C2 B2 A2 B5 A5 20 18 17 16 11
Patch Reference numbers on UTT
Image Engineering Scan Reference Chart TE263 Serial No. 478
10 09 03 02 01 C7 B7 A7 C8 B8 A8 C9 B9
the scale towards document
C1 B1 A1 C2 B2 A2 B5 A5 20 18 17 16 11
Patch Reference numbers on UTT
Image Engineering Scan Reference Chart TE263 Serial No. 479
10 09 03 02 01 C7 B7 A7 C8 B8 A8 C9 B9
the scale towards document

C1 B1 A1 C2 B2 A2 B5 A5 20 18 17 16 11
Patch Reference numbers on UTT
Image Engineering Scan Reference Chart TE263 Serial No. 478
10 09 03 02 01 C7 B7 A7 C8 B8 A8 C9 B9
the scale towards document

C1 B1 A1 C2 B2 A2 B5 A5 20 18 17 16 11
Patch Reference numbers on UTT
Image Engineering Scan Reference Chart TE263 Serial No. 479
10 09 03 02 01 C7 B7 A7 C8 B8 A8 C9 B9
the scale towards document

[illegible]

Inch mm
C1 B1 A1 C2 B2 A2 B5 A5 20 18 17 16 11
Patch Reference numbers on UTT
Image Engineering Scan Reference Chart TE263 Serial No. 478
10 09 03 02 01 C7 B7 A7 C8 B8 A8 C9 B9
the scale towards document

[illegible]

Inch mm
C1 B1 A1 C2 B2 A2 B5 A5 20 18 17 16 11
Patch Reference numbers on UTT
Image Engineering Scan Reference Chart TE263 Serial No. 479
10 09 03 02 01 C7 B7 A7 C8 B8 A8 C9 B9
the scale towards document

[illegible]

C1 B1 A1 C2 B2 A2 B5 A5 20 18 17 16 11 10 09 03 02 01 C7 B7 A7 C8 B8 A8 C9 B9
Patch Reference numbers on UTT
Image Engineering Scan Reference Chart TE263 Serial No. 478
the scale towards document

[illegible]

C1 B1 A1 C2 B2 A2 B5 A5 20 18 17 16 11 10 09 03 02 01 C7 B7 A7 C8 B8 A8 C9 B9
Patch Reference numbers on UTT
Image Engineering Scan Reference Chart TE263 Serial No. 479
the scale towards document

mm Inch
C1 B1 A1 C2 B2 A2 B5 A5 20 18 17 16 11
Patch Reference numbers on UTT
Image Engineering Scan Reference Chart TE263 Serial No. 478
10 09 03 02 01 C7 B7 A7 C8 B8 A8 C9 B9
the scale towards document

mm Inch
C1 B1 A1 C2 B2 A2 B5 A5 20 18 17 16 11
Patch Reference numbers on UTT
Image Engineering Scan Reference Chart TE263 Serial No. 479
10 09 03 02 01 C7 B7 A7 C8 B8 A8 C9 B9
the scale towards document

Inch
mm
C1 B1 A1 C2 B2 A2 B5 A5 20 18 17 16 11
Patch Reference numbers on UTT
Image Engineering Scan Reference Chart TE263 Serial No. 478
10 09 03 02 01 C7 B7 A7 C8 B8 A8 C9 B9
the scale towards document
Inch
mm
C1 B1 A1 C2 B2 A2 B5 A5 20 18 17 16 11
Patch Reference numbers on UTT
Image Engineering Scan Reference Chart TE263 Serial No. 479
10 09 03 02 01 C7 B7 A7 C8 B8 A8 C9 B9
the scale towards document

[illegible]

Inch
mm

C1 B1 A1 C2 B2 A2 B5 A5 20 18 17 16 11

Patch Reference numbers on UTT

Image Engineering Scan Reference Chart TE263 Serial No. 478

10 09 03 02 01 C7 B7 A7 C8 B8 A8 C9 B9

the scale towards document

[illegible]

Inch
mm

C1 B1 A1 C2 B2 A2 B5 A5 20 18 17 16 11

Patch Reference numbers on UTT

Image Engineering Scan Reference Chart TE263 Serial No. 479

10 09 03 02 01 C7 B7 A7 C8 B8 A8 C9 B9

the scale towards document

[illegible]

Inch mm
C1 B1 A1 C2 B2 A2 B5 A5 20 18 17 16 11
Patch Reference numbers on UTT
Image Engineering Scan Reference Chart TE263 Serial No. 478
4.5 5.0 5.6 6.3
10 09 03 02 01 C7 B7 A7 C8 B8 A8 C9 B9
the scale towards document

[illegible]

Inch mm
C1 B1 A1 C2 B2 A2 B5 A5 20 18 17 16 11
Patch Reference numbers on UTT
Image Engineering Scan Reference Chart TE263 Serial No. 479
4.5 5.0 5.6 6.3
10 09 03 02 01 C7 B7 A7 C8 B8 A8 C9 B9
the scale towards document

Inch mm

C1 B1 A1 C2 B2 A2 B5 A5 20 18 17 16 11

Patch Reference numbers on UTT

Image Engineering Scan Reference Chart TE263 Serial No. 478

10 09 03 02 01 C7 B7 A7 C8 B8 A8 C9 B9

the scale towards document

Inch mm

C1 B1 A1 C2 B2 A2 B5 A5 20 18 17 16 11

Patch Reference numbers on UTT

Image Engineering Scan Reference Chart TE263 Serial No. 479

10 09 03 02 01 C7 B7 A7 C8 B8 A8 C9 B9

the scale towards document

C1 B1 A1 C2 B2 A2 B5 A5 20 18 17 16 11 10 09 03 02 01 C7 B7 A7 C8 B8 A8 C9 B9
Patch Reference numbers on UTT
Image Engineering Scan Reference Chart TE263 Serial No. 478
the scale towards document

C1 B1 A1 C2 B2 A2 B5 A5 20 18 17 16 11 10 09 03 02 01 C7 B7 A7 C8 B8 A8 C9 B9
Patch Reference numbers on UTT
Image Engineering Scan Reference Chart TE263 Serial No. 479
the scale towards document

C1 B1 A1 C2 B2 A2 B5 A5 20 18 17 16 11
Patch Reference numbers on UTT
Image Engineering Scan Reference Chart TE263 Serial No. 478
10 09 03 02 01 C7 B7 A7 C8 B8 A8 C9 B9
the scale towards document

C1 B1 A1 C2 B2 A2 B5 A5 20 18 17 16 11
Patch Reference numbers on UTT
Image Engineering Scan Reference Chart TE263 Serial No. 479
10 09 03 02 01 C7 B7 A7 C8 B8 A8 C9 B9
the scale towards document

[illegible]

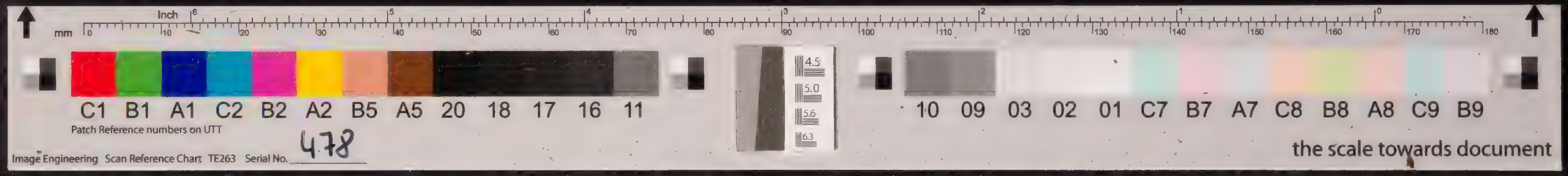
Inch
mm
C1 B1 A1 C2 B2 A2 B5 A5 20 18 17 16 11
Patch Reference numbers on UTT
Image Engineering Scan Reference Chart TE263 Serial No. 478
10 09 03 02 01 C7 B7 A7 C8 B8 A8 C9 B9
the scale towards document

[illegible]

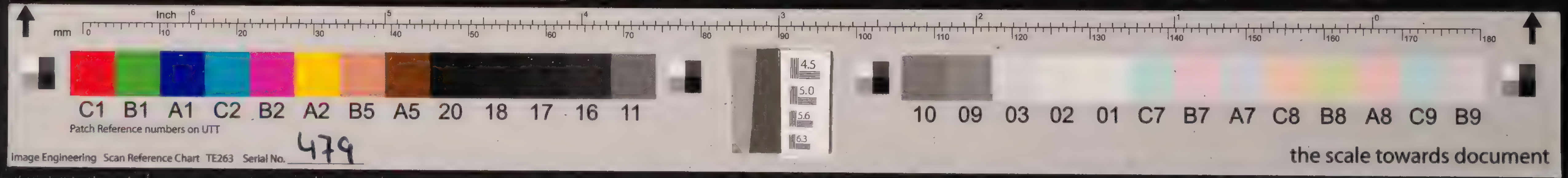
Inch
mm
C1 B1 A1 C2 B2 A2 B5 A5 20 18 17 16 11
Patch Reference numbers on UTT
Image Engineering Scan Reference Chart TE263 Serial No. 479
10 09 03 02 01 C7 B7 A7 C8 B8 A8 C9 B9
the scale towards document

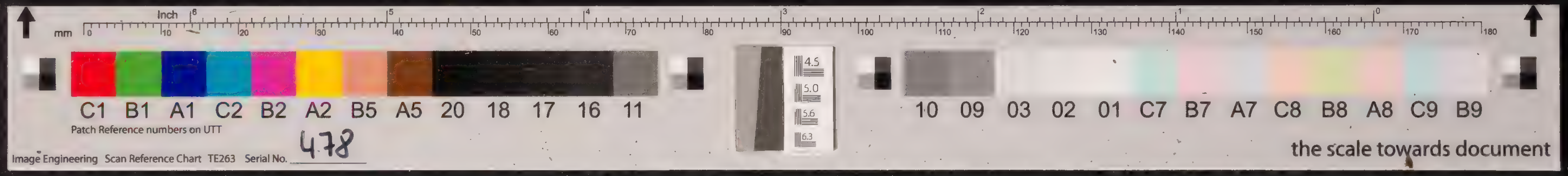

Inch
mm
C1 B1 A1 C2 B2 A2 B5 A5 20 18 17 16 11
Patch Reference numbers on UTT
Image Engineering Scan Reference Chart TE263 Serial No. 478
10 09 03 02 01 C7 B7 A7 C8 B8 A8 C9 B9
the scale towards document

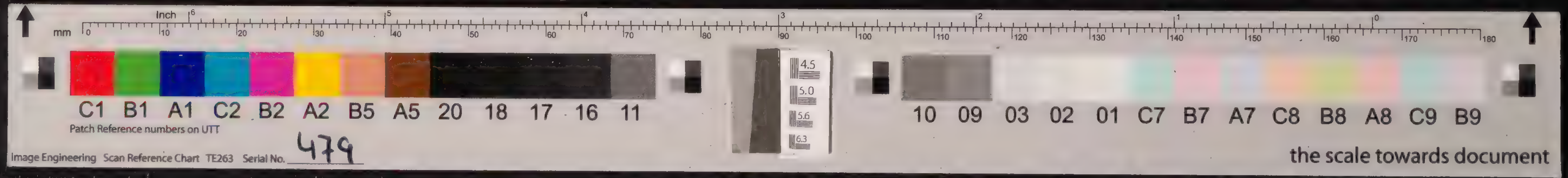

Inch
mm
C1 B1 A1 C2 B2 A2 B5 A5 20 18 17 16 11
Patch Reference numbers on UTT
Image Engineering Scan Reference Chart TE263 Serial No. 479
10 09 03 02 01 C7 B7 A7 C8 B8 A8 C9 B9
the scale towards document

[illegible]

Inch mm
C1 B1 A1 C2 B2 A2 B5 A5 20 18 17 16 11
Patch Reference numbers on UTT
Image Engineering Scan Reference Chart TE263 Serial No. 478
10 09 03 02 01 C7 B7 A7 C8 B8 A8 C9 B9
the scale towards document

[illegible]

Inch mm
C1 B1 A1 C2 B2 A2 B5 A5 20 18 17 16 11
Patch Reference numbers on UTT
Image Engineering Scan Reference Chart TE263 Serial No. 479
10 09 03 02 01 C7 B7 A7 C8 B8 A8 C9 B9
the scale towards document

C1 B1 A1 C2 B2 A2 B5 A5 20 18 17 16 11
Patch Reference numbers on UTT
Image Engineering Scan Reference Chart TE263 Serial No. 478
10 09 03 02 01 C7 B7 A7 C8 B8 A8 C9 B9
the scale towards document
C1 B1 A1 C2 B2 A2 B5 A5 20 18 17 16 11
Patch Reference numbers on UTT
Image Engineering Scan Reference Chart TE263 Serial No. 479
10 09 03 02 01 C7 B7 A7 C8 B8 A8 C9 B9
the scale towards document

inch
mm
C1 B1 A1 C2 B2 A2 B5 A5 20 18 17 16 11
Patch Reference numbers on UTT
Image Engineering Scan Reference Chart TE263 Serial No. 478
10 09 03 02 01 C7 B7 A7 C8 B8 A8 C9 B9
the scale towards document

inch
mm
C1 B1 A1 C2 B2 A2 B5 A5 20 18 17 16 11
Patch Reference numbers on UTT
Image Engineering Scan Reference Chart TE263 Serial No. 479
10 09 03 02 01 C7 B7 A7 C8 B8 A8 C9 B9
the scale towards document

[illegible]

mm Inch

C1 B1 A1 C2 B2 A2 B5 A5 20 18 17 16 11

Patch Reference numbers on UTT

Image Engineering Scan Reference Chart TE263 Serial No. 478

4.5 5.0 5.6 6.3

10 09 03 02 01 C7 B7 A7 C8 B8 A8 C9 B9

the scale towards document

[illegible]

mm Inch

C1 B1 A1 C2 B2 A2 B5 A5 20 18 17 16 11

Patch Reference numbers on UTT

Image Engineering Scan Reference Chart TE263 Serial No. 479

4.5 5.0 5.6 6.3

10 09 03 02 01 C7 B7 A7 C8 B8 A8 C9 B9

the scale towards document

[illegible]

Inch
mm
C1 B1 A1 C2 B2 A2 B5 A5 20 18 17 16 11
Patch Reference numbers on UTT
Image Engineering Scan Reference Chart TE263 Serial No. 478
10 09 03 02 01 C7 B7 A7 C8 B8 A8 C9 B9
the scale towards document

[illegible]

Inch
mm
C1 B1 A1 C2 B2 A2 B5 A5 20 18 17 16 11
Patch Reference numbers on UTT
Image Engineering Scan Reference Chart TE263 Serial No. 479
10 09 03 02 01 C7 B7 A7 C8 B8 A8 C9 B9
the scale towards document

Inch mm
C1 B1 A1 C2 B2 A2 B5 A5 20 18 17 16 11
Patch Reference numbers on UTT
Image Engineering Scan Reference Chart TE263 Serial No. 478
10 09 03 02 01 C7 B7 A7 C8 B8 A8 C9 B9
the scale towards document

Inch mm
C1 B1 A1 C2 B2 A2 B5 A5 20 18 17 16 11
Patch Reference numbers on UTT
Image Engineering Scan Reference Chart TE263 Serial No. 479
10 09 03 02 01 C7 B7 A7 C8 B8 A8 C9 B9
the scale towards document

Inch
mm

C1 B1 A1 C2 B2 A2 B5 A5 20 18 17 16 11

Patch Reference numbers on UTT

Image Engineering Scan Reference Chart TE263 Serial No. 478

10 09 03 02 01 C7 B7 A7 C8 B8 A8 C9 B9

the scale towards document

Inch
mm

C1 B1 A1 C2 B2 A2 B5 A5 20 18 17 16 11

Patch Reference numbers on UTT

Image Engineering Scan Reference Chart TE263 Serial No. 479

10 09 03 02 01 C7 B7 A7 C8 B8 A8 C9 B9

the scale towards document

Inch
mm

C1 B1 A1 C2 B2 A2 B5 A5 20 18 17 16 11

Patch Reference numbers on UTT

Image Engineering Scan Reference Chart TE263 Serial No. 478

10 09 03 02 01 C7 B7 A7 C8 B8 A8 C9 B9

the scale towards document

Inch
mm

C1 B1 A1 C2 B2 A2 B5 A5 20 18 17 16 11

Patch Reference numbers on UTT

Image Engineering Scan Reference Chart TE263 Serial No. 479

10 09 03 02 01 C7 B7 A7 C8 B8 A8 C9 B9

the scale towards document

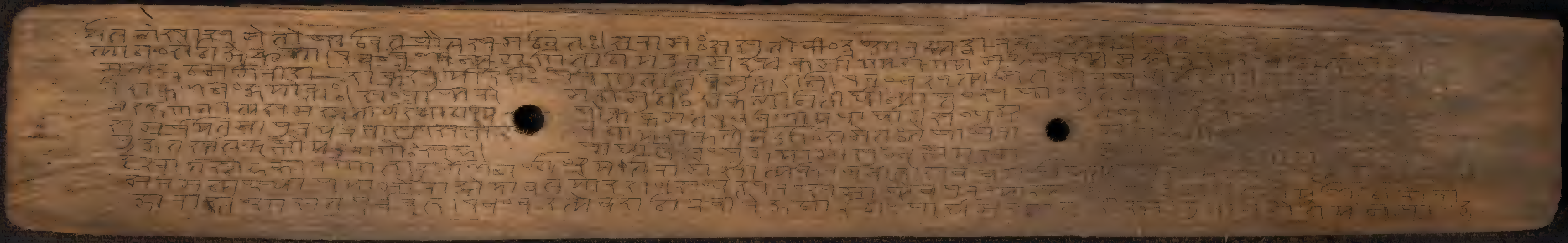

Inch
mm

C1 B1 A1 C2 B2 A2 B5 A5 20 18 17 16 11
Patch Reference numbers on UTT
Image Engineering Scan Reference Chart TE263 Serial No. 478

10 09 03 02 01 C7 B7 A7 C8 B8 A8 C9 B9
the scale towards document

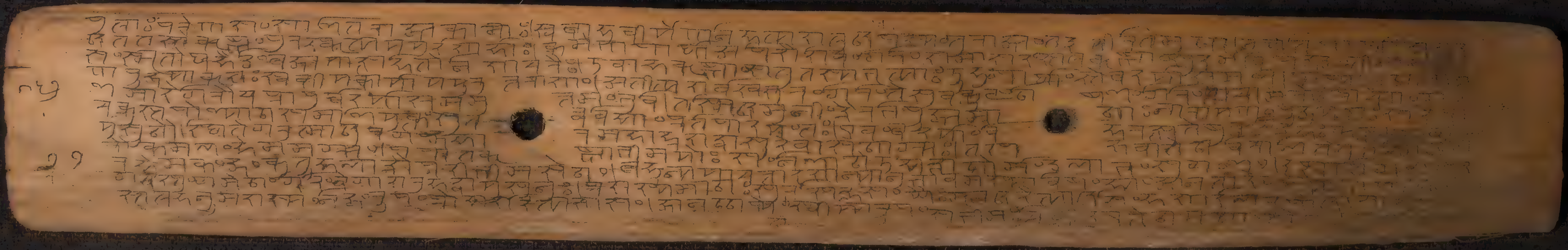

Inch
mm

C1 B1 A1 C2 B2 A2 B5 A5 20 18 17 16 11
Patch Reference numbers on UTT
Image Engineering Scan Reference Chart TE263 Serial No. 479

10 09 03 02 01 C7 B7 A7 C8 B8 A8 C9 B9
the scale towards document

Inch mm
C1 B1 A1 C2 B2 A2 B5 A5 20 18 17 16 11 10 09 03 02 01 C7 B7 A7 C8 B8 A8 C9 B9
Patch Reference numbers on UTT
Image Engineering Scan Reference Chart TE263 Serial No. 478
the scale towards document

Inch mm
C1 B1 A1 C2 B2 A2 B5 A5 20 18 17 16 11 10 09 03 02 01 C7 B7 A7 C8 B8 A8 C9 B9
Patch Reference numbers on UTT
Image Engineering Scan Reference Chart TE263 Serial No. 479
the scale towards document

[illegible]

Inch mm
C1 B1 A1 C2 B2 A2 B5 A5 20 18 17 16 11
Patch Reference numbers on UTT
Image Engineering Scan Reference Chart TE263 Serial No. 478
4.5 5.0 5.6 6.3
10 09 03 02 01 C7 B7 A7 C8 B8 A8 C9 B9
the scale towards document

[illegible]

Inch mm
C1 B1 A1 C2 B2 A2 B5 A5 20 18 17 16 11
Patch Reference numbers on UTT
Image Engineering Scan Reference Chart TE263 Serial No. 479
4.5 5.0 5.6 6.3
10 09 03 02 01 C7 B7 A7 C8 B8 A8 C9 B9
the scale towards document

Inch mm

C1 B1 A1 C2 B2 A2 B5 A5 20 18 17 16 11

Patch Reference numbers on UTT

Image Engineering Scan Reference Chart TE263 Serial No. 478

4.5 5.0 5.6 6.3

10 09 03 02 01 C7 B7 A7 C8 B8 A8 C9 B9

the scale towards document

Inch mm

C1 B1 A1 C2 B2 A2 B5 A5 20 18 17 16 11

Patch Reference numbers on UTT

Image Engineering Scan Reference Chart TE263 Serial No. 479

4.5 5.0 5.6 6.3

10 09 03 02 01 C7 B7 A7 C8 B8 A8 C9 B9

the scale towards document

Inch mm
C1 B1 A1 C2 B2 A2 B5 A5 20 18 17 16 11
Patch Reference numbers on UTT
Image Engineering Scan Reference Chart TE263 Serial No. 478
4.5 5.0 5.6 6.3
10 09 03 02 01 C7 B7 A7 C8 B8 A8 C9 B9
the scale towards document

Inch mm
C1 B1 A1 C2 B2 A2 B5 A5 20 18 17 16 11
Patch Reference numbers on UTT
Image Engineering Scan Reference Chart TE263 Serial No. 479
4.5 5.0 5.6 6.3
10 09 03 02 01 C7 B7 A7 C8 B8 A8 C9 B9
the scale towards document

[illegible]

mm Inch

C1 B1 A1 C2 B2 A2 B5 A5 20 18 17 16 11

Patch Reference numbers on UTT

Image Engineering Scan Reference Chart TE263 Serial No. 478

4.5 5.0 5.6 6.3

10 09 03 02 01 C7 B7 A7 C8 B8 A8 C9 B9

the scale towards document

[illegible]

mm Inch

C1 B1 A1 C2 B2 A2 B5 A5 20 18 17 16 11

Patch Reference numbers on UTT

Image Engineering Scan Reference Chart TE263 Serial No. 479

4.5 5.0 5.6 6.3

10 09 03 02 01 C7 B7 A7 C8 B8 A8 C9 B9

the scale towards document

[illegible]

Inch
mm
C1 B1 A1 C2 B2 A2 B5 A5 20 18 17 16 11
Patch Reference numbers on UTT
Image Engineering Scan Reference Chart TE263 Serial No. 478
4.5 5.0 5.6 6.3
10 09 03 02 01 C7 B7 A7 C8 B8 A8 C9 B9
the scale towards document

[illegible]

Inch
mm
C1 B1 A1 C2 B2 A2 B5 A5 20 18 17 16 11
Patch Reference numbers on UTT
Image Engineering Scan Reference Chart TE263 Serial No. 479
4.5 5.0 5.6 6.3
10 09 03 02 01 C7 B7 A7 C8 B8 A8 C9 B9
the scale towards document

Inch mm

C1 B1 A1 C2 B2 A2 B5 A5 20 18 17 16 11

Patch Reference numbers on UTT

Image Engineering Scan Reference Chart TE263 Serial No. 478

10 09 03 02 01 C7 B7 A7 C8 B8 A8 C9 B9

the scale towards document

Inch mm

C1 B1 A1 C2 B2 A2 B5 A5 20 18 17 16 11

Patch Reference numbers on UTT

Image Engineering Scan Reference Chart TE263 Serial No. 479

10 09 03 02 01 C7 B7 A7 C8 B8 A8 C9 B9

the scale towards document

१२

Inch mm
C1 B1 A1 C2 B2 A2 B5 A5 20 18 17 16 11
Patch Reference numbers on UTT
Image Engineering Scan Reference Chart TE263 Serial No. 478
10 09 03 02 01 C7 B7 A7 C8 B8 A8 C9 B9
the scale towards document

Inch mm
C1 B1 A1 C2 B2 A2 B5 A5 20 18 17 16 11
Patch Reference numbers on UTT
Image Engineering Scan Reference Chart TE263 Serial No. 479
10 09 03 02 01 C7 B7 A7 C8 B8 A8 C9 B9
the scale towards document

Inch mm

C1 B1 A1 C2 B2 A2 B5 A5 20 18 17 16 11

Patch Reference numbers on UTT

Image Engineering Scan Reference Chart TE263 Serial No. 478

4.5 5.0 5.6 6.3

10 09 03 02 01 C7 B7 A7 C8 B8 A8 C9 B9

the scale towards document

Inch mm

C1 B1 A1 C2 B2 A2 B5 A5 20 18 17 16 11

Patch Reference numbers on UTT

Image Engineering Scan Reference Chart TE263 Serial No. 479

4.5 5.0 5.6 6.3

10 09 03 02 01 C7 B7 A7 C8 B8 A8 C9 B9

the scale towards document

C1 B1 A1 C2 B2 A2 B5 A5 20 18 17 16 11
Patch Reference numbers on UTT
Image Engineering Scan Reference Chart TE263 Serial No. 478
10 09 03 02 01 C7 B7 A7 C8 B8 A8 C9 B9
the scale towards document

C1 B1 A1 C2 B2 A2 B5 A5 20 18 17 16 11
Patch Reference numbers on UTT
Image Engineering Scan Reference Chart TE263 Serial No. 479
10 09 03 02 01 C7 B7 A7 C8 B8 A8 C9 B9
the scale towards document

[illegible]

mm Inch

C1 B1 A1 C2 B2 A2 B5 A5 20 18 17 16 11

Patch Reference numbers on UTT

Image Engineering Scan Reference Chart TE263 Serial No. 478

4.5 5.0 5.6 6.3

10 09 03 02 01 C7 B7 A7 C8 B8 A8 C9 B9

the scale towards document

[illegible]

mm Inch

C1 B1 A1 C2 B2 A2 B5 A5 20 18 17 16 11

Patch Reference numbers on UTT

Image Engineering Scan Reference Chart TE263 Serial No. 479

4.5 5.0 5.6 6.3

10 09 03 02 01 C7 B7 A7 C8 B8 A8 C9 B9

the scale towards document

[illegible]

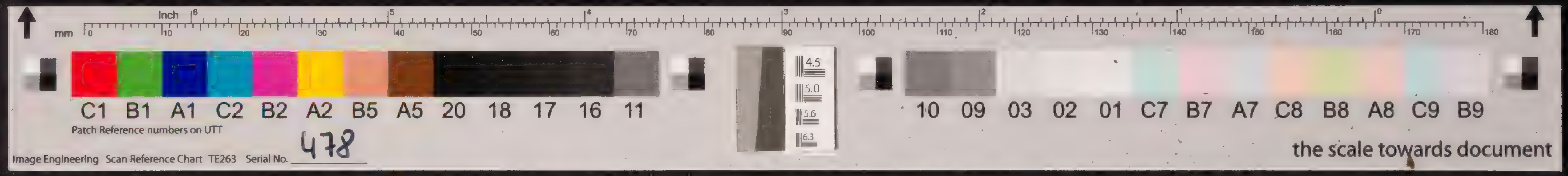

Inch
mm
C1 B1 A1 C2 B2 A2 B5 A5 20 18 17 16 11
Patch Reference numbers on UTT
Image Engineering Scan Reference Chart TE263 Serial No. 478
10 09 03 02 01 C7 B7 A7 C8 B8 A8 C9 B9
the scale towards document

[illegible]

Inch
mm
C1 B1 A1 C2 B2 A2 B5 A5 20 18 17 16 11
Patch Reference numbers on UTT
Image Engineering Scan Reference Chart TE263 Serial No. 479
10 09 03 02 01 C7 B7 A7 C8 B8 A8 C9 B9
the scale towards document

[illegible]

mm Inch

C1 B1 A1 C2 B2 A2 B5 A5 20 18 17 16 11

4.5 5.0 5.6 6.3

10 09 03 02 01 C7 B7 A7 C8 B8 A8 C9 B9

Patch Reference numbers on UTT

Image Engineering Scan Reference Chart TE263 Serial No. 478

the scale towards document

[illegible]

mm Inch

C1 B1 A1 C2 B2 A2 B5 A5 20 18 17 16 11

4.5 5.0 5.6 6.3

10 09 03 02 01 C7 B7 A7 C8 B8 A8 C9 B9

Patch Reference numbers on UTT

Image Engineering Scan Reference Chart TE263 Serial No. 479

the scale towards document

[illegible]

Inch mm
C1 B1 A1 C2 B2 A2 B5 A5 20 18 17 16 11
4.5 5.0 5.6 6.3
10 09 03 02 01 C7 B7 A7 C8 B8 A8 C9 B9
Patch Reference numbers on UTT
Image Engineering Scan Reference Chart TE263 Serial No. 478
the scale towards document

[illegible]

Inch mm
C1 B1 A1 C2 B2 A2 B5 A5 20 18 17 16 11
4.5 5.0 5.6 6.3
10 09 03 02 01 C7 B7 A7 C8 B8 A8 C9 B9
Patch Reference numbers on UTT
Image Engineering Scan Reference Chart TE263 Serial No. 479
the scale towards document

C1 B1 A1 C2 B2 A2 B5 A5 20 18 17 16 11
Patch Reference numbers on UTT
Image Engineering Scan Reference Chart TE263 Serial No. 478
10 09 03 02 01 C7 B7 A7 C8 B8 A8 C9 B9
the scale towards document
C1 B1 A1 C2 B2 A2 B5 A5 20 18 17 16 11
Patch Reference numbers on UTT
Image Engineering Scan Reference Chart TE263 Serial No. 479
10 09 03 02 01 C7 B7 A7 C8 B8 A8 C9 B9
the scale towards document

Inch

mm

C1 B1 A1 C2 B2 A2 B5 A5 20 18 17 16 11

Patch Reference numbers on UTT

Image Engineering Scan Reference Chart TE263 Serial No. 478

10 09 03 02 01 C7 B7 A7 C8 B8 A8 C9 B9

the scale towards document

Inch

mm

C1 B1 A1 C2 B2 A2 B5 A5 20 18 17 16 11

Patch Reference numbers on UTT

Image Engineering Scan Reference Chart TE263 Serial No. 479

10 09 03 02 01 C7 B7 A7 C8 B8 A8 C9 B9

the scale towards document

Inch mm
C1 B1 A1 C2 B2 A2 B5 A5 20 18 17 16 11
Patch Reference numbers on UTT
Image Engineering Scan Reference Chart TE263 Serial No. 478
10 09 03 02 01 C7 B7 A7 C8 B8 A8 C9 B9
the scale towards document

Inch mm
C1 B1 A1 C2 B2 A2 B5 A5 20 18 17 16 11
Patch Reference numbers on UTT
Image Engineering Scan Reference Chart TE263 Serial No. 479
10 09 03 02 01 C7 B7 A7 C8 B8 A8 C9 B9
the scale towards document

[illegible]

Inch mm
C1 B1 A1 C2 B2 A2 B5 A5 20 18 17 16 11 10 09 03 02 01 C7 B7 A7 C8 B8 A8 C9 B9
Patch Reference numbers on UTT
Image Engineering Scan Reference Chart TE263 Serial No. 478
the scale towards document

[illegible]

Inch mm
C1 B1 A1 C2 B2 A2 B5 A5 20 18 17 16 11 10 09 03 02 01 C7 B7 A7 C8 B8 A8 C9 B9
Patch Reference numbers on UTT
Image Engineering Scan Reference Chart TE263 Serial No. 479
the scale towards document

C1 B1 A1 C2 B2 A2 B5 A5 20 18 17 16 11
Patch Reference numbers on UTT
Image Engineering Scan Reference Chart TE263 Serial No. 478
10 09 03 02 01 C7 B7 A7 C8 B8 A8 C9 B9
the scale towards document

C1 B1 A1 C2 B2 A2 B5 A5 20 18 17 16 11
Patch Reference numbers on UTT
Image Engineering Scan Reference Chart TE263 Serial No. 479
10 09 03 02 01 C7 B7 A7 C8 B8 A8 C9 B9
the scale towards document

C1 B1 A1 C2 B2 A2 B5 A5 20 18 17 16 11
Patch Reference numbers on UTT
Image Engineering Scan Reference Chart TE263 Serial No. 478
10 09 03 02 01 C7 B7 A7 C8 B8 A8 C9 B9
the scale towards document
C1 B1 A1 C2 B2 A2 B5 A5 20 18 17 16 11
Patch Reference numbers on UTT
Image Engineering Scan Reference Chart TE263 Serial No. 479
10 09 03 02 01 C7 B7 A7 C8 B8 A8 C9 B9
the scale towards document

Inch mm
C1 B1 A1 C2 B2 A2 B5 A5 20 18 17 16 11
Patch Reference numbers on UTT
Image Engineering Scan Reference Chart TE263 Serial No. 478
4.5 5.0 5.6 6.3
10 09 03 02 01 C7 B7 A7 C8 B8 A8 C9 B9
the scale towards document

Inch mm
C1 B1 A1 C2 B2 A2 B5 A5 20 18 17 16 11
Patch Reference numbers on UTT
Image Engineering Scan Reference Chart TE263 Serial No. 479
4.5 5.0 5.6 6.3
10 09 03 02 01 C7 B7 A7 C8 B8 A8 C9 B9
the scale towards document

Inch mm
C1 B1 A1 C2 B2 A2 B5 A5 20 18 17 16 11
Patch Reference numbers on UTT
Image Engineering Scan Reference Chart TE263 Serial No. 478
10 09 03 02 01 C7 B7 A7 C8 B8 A8 C9 B9
the scale towards document

Inch mm
C1 B1 A1 C2 B2 A2 B5 A5 20 18 17 16 11
Patch Reference numbers on UTT
Image Engineering Scan Reference Chart TE263 Serial No. 479
10 09 03 02 01 C7 B7 A7 C8 B8 A8 C9 B9
the scale towards document

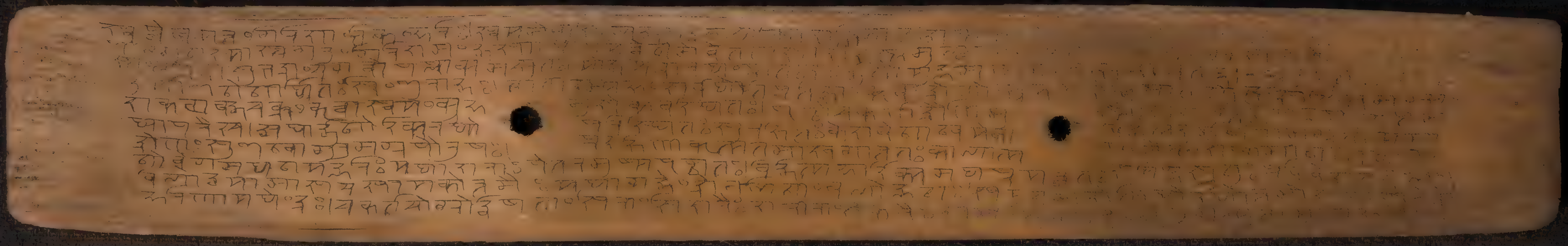

Inch mm
C1 B1 A1 C2 B2 A2 B5 A5 20 18 17 16 11
Patch Reference numbers on UTT
Image Engineering Scan Reference Chart TE263 Serial No. 478
10 09 03 02 01 C7 B7 A7 C8 B8 A8 C9 B9
the scale towards document

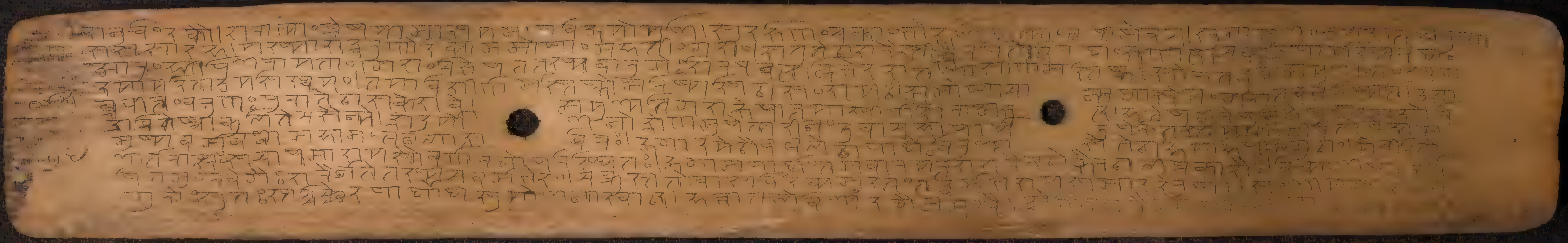

Inch mm
C1 B1 A1 C2 B2 A2 B5 A5 20 18 17 16 11
Patch Reference numbers on UTT
Image Engineering Scan Reference Chart TE263 Serial No. 479
10 09 03 02 01 C7 B7 A7 C8 B8 A8 C9 B9
the scale towards document

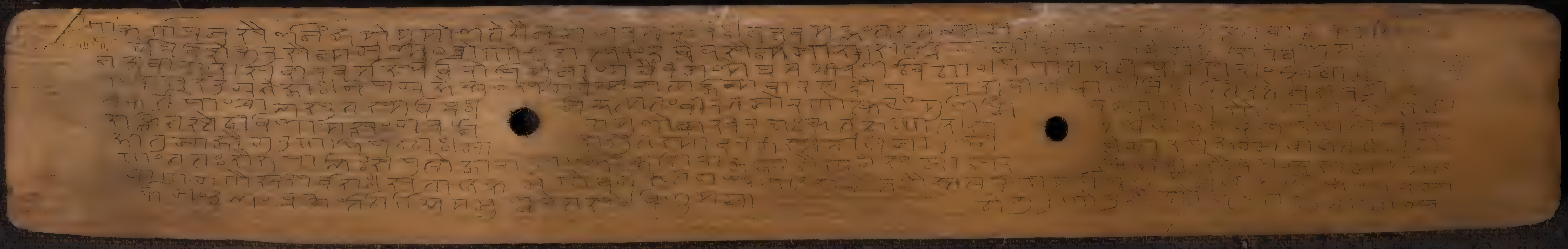

mm Inch
C1 B1 A1 C2 B2 A2 B5 A5 20 18 17 16 11
Patch Reference numbers on UTT
Image Engineering Scan Reference Chart TE263 Serial No. 478
10 09 03 02 01 C7 B7 A7 C8 B8 A8 C9 B9
the scale towards document

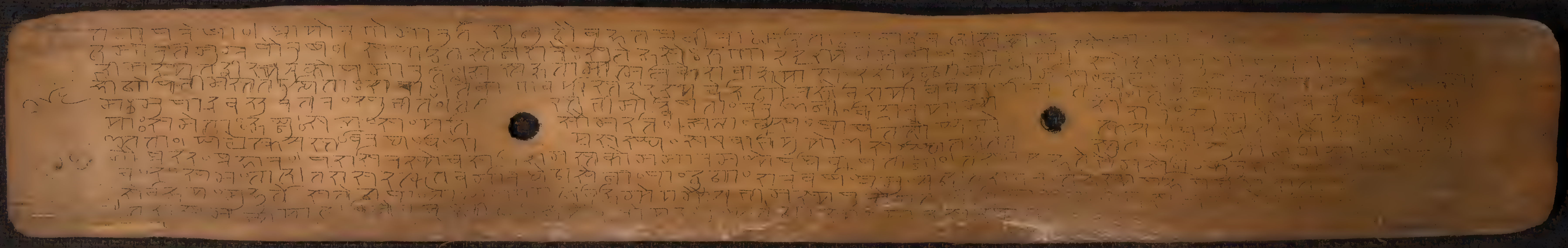

mm Inch
C1 B1 A1 C2 B2 A2 B5 A5 20 18 17 16 11
Patch Reference numbers on UTT
Image Engineering Scan Reference Chart TE263 Serial No. 479
10 09 03 02 01 C7 B7 A7 C8 B8 A8 C9 B9
the scale towards document

[illegible]

Inch mm

C1 B1 A1 C2 B2 A2 B5 A5 20 18 17 16 11

Patch Reference numbers on UTT

Image Engineering Scan Reference Chart TE263 Serial No. 478

10 09 03 02 01 C7 B7 A7 C8 B8 A8 C9 B9

the scale towards document

[illegible]

Inch mm

C1 B1 A1 C2 B2 A2 B5 A5 20 18 17 16 11

Patch Reference numbers on UTT

Image Engineering Scan Reference Chart TE263 Serial No. 479

10 09 03 02 01 C7 B7 A7 C8 B8 A8 C9 B9

the scale towards document

[illegible]

Inch mm
C1 B1 A1 C2 B2 A2 B5 A5 20 18 17 16 11 10 09 03 02 01 C7 B7 A7 C8 B8 A8 C9 B9
Patch Reference numbers on UTT
Image Engineering Scan Reference Chart TE263 Serial No. 478
the scale towards document

[illegible]

Inch mm
C1 B1 A1 C2 B2 A2 B5 A5 20 18 17 16 11 10 09 03 02 01 C7 B7 A7 C8 B8 A8 C9 B9
Patch Reference numbers on UTT
Image Engineering Scan Reference Chart TE263 Serial No. 479
the scale towards document

[illegible]

Inch mm

C1 B1 A1 C2 B2 A2 B5 A5 20 18 17 16 11 10 09 03 02 01 C7 B7 A7 C8 B8 A8 C9 B9

Patch Reference numbers on UTT

Image Engineering Scan Reference Chart TE263 Serial No. 478

the scale towards document

[illegible]

Inch mm

C1 B1 A1 C2 B2 A2 B5 A5 20 18 17 16 11 10 09 03 02 01 C7 B7 A7 C8 B8 A8 C9 B9

Patch Reference numbers on UTT

Image Engineering Scan Reference Chart TE263 Serial No. 479

the scale towards document

C1 B1 A1 C2 B2 A2 B5 A5 20 18 17 16 11

Patch Reference numbers on UTT

Image Engineering Scan Reference Chart TE263 Serial No. 478

10 09 03 02 01 C7 B7 A7 C8 B8 A8 C9 B9

the scale towards document

C1 B1 A1 C2 B2 A2 B5 A5 20 18 17 16 11

Patch Reference numbers on UTT

Image Engineering Scan Reference Chart TE263 Serial No. 479

10 09 03 02 01 C7 B7 A7 C8 B8 A8 C9 B9

the scale towards document

[illegible]

Inch mm
C1 B1 A1 C2 B2 A2 B5 A5 20 18 17 16 11
Patch Reference numbers on UTT
Image Engineering Scan Reference Chart TE263 Serial No. 478
10 09 03 02 01 C7 B7 A7 C8 B8 A8 C9 B9
the scale towards document

[illegible]

Inch mm
C1 B1 A1 C2 B2 A2 B5 A5 20 18 17 16 11
Patch Reference numbers on UTT

Image Engineering Scan Reference Chart TE263 Serial No. 479

10 09 03 02 01 C7 B7 A7 C8 B8 A8 C9 B9
the scale towards document

Inch
mm
C1 B1 A1 C2 B2 A2 B5 A5 20 18 17 16 11
Patch Reference numbers on UTT
Image Engineering Scan Reference Chart TE263 Serial No. 478
10 09 03 02 01 C7 B7 A7 C8 B8 A8 C9 B9
the scale towards document
Inch
mm
C1 B1 A1 C2 B2 A2 B5 A5 20 18 17 16 11
Patch Reference numbers on UTT
Image Engineering Scan Reference Chart TE263 Serial No. 479
10 09 03 02 01 C7 B7 A7 C8 B8 A8 C9 B9
the scale towards document

Inch mm

C1 B1 A1 C2 B2 A2 B5 A5 20 18 17 16 11

Patch Reference numbers on UTT

Image Engineering Scan Reference Chart TE263 Serial No. 478

10 09 03 02 01 C7 B7 A7 C8 B8 A8 C9 B9

the scale towards document

Inch mm

C1 B1 A1 C2 B2 A2 B5 A5 20 18 17 16 11

Patch Reference numbers on UTT

Image Engineering Scan Reference Chart TE263 Serial No. 479

10 09 03 02 01 C7 B7 A7 C8 B8 A8 C9 B9

the scale towards document

inch mm
C1 B1 A1 C2 B2 A2 B5 A5 20 18 17 16 11
Patch Reference numbers on UTT
Image Engineering Scan Reference Chart TE263 Serial No. 478
10 09 03 02 01 C7 B7 A7 C8 B8 A8 C9 B9
the scale towards document

inch mm
C1 B1 A1 C2 B2 A2 B5 A5 20 18 17 16 11
Patch Reference numbers on UTT
Image Engineering Scan Reference Chart TE263 Serial No. 479
10 09 03 02 01 C7 B7 A7 C8 B8 A8 C9 B9
the scale towards document

Inch mm

C1 B1 A1 C2 B2 A2 B5 A5 20 18 17 16 11

Patch Reference numbers on UTT

Image Engineering Scan Reference Chart TE263 Serial No. 478

10 09 03 02 01 C7 B7 A7 C8 B8 A8 C9 B9

the scale towards document

Inch mm

C1 B1 A1 C2 B2 A2 B5 A5 20 18 17 16 11

Patch Reference numbers on UTT

Image Engineering Scan Reference Chart TE263 Serial No. 479

10 09 03 02 01 C7 B7 A7 C8 B8 A8 C9 B9

the scale towards document

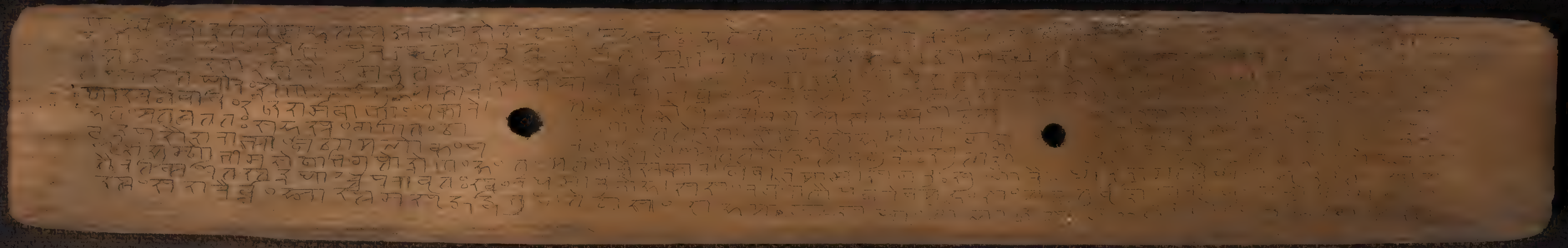

Inch mm

C1 B1 A1 C2 B2 A2 B5 A5 20 18 17 16 11

Patch Reference numbers on UTT

Image Engineering Scan Reference Chart TE263 Serial No. 478

10 09 03 02 01 C7 B7 A7 C8 B8 A8 C9 B9

the scale towards document

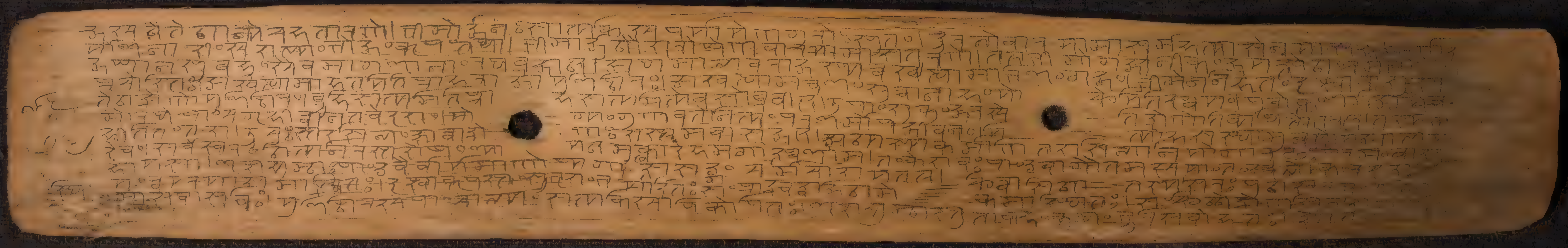

Inch mm

C1 B1 A1 C2 B2 A2 B5 A5 20 18 17 16 11

Patch Reference numbers on UTT

Image Engineering Scan Reference Chart TE263 Serial No. 479

10 09 03 02 01 C7 B7 A7 C8 B8 A8 C9 B9

the scale towards document

[illegible]

Inch mm
C1 B1 A1 C2 B2 A2 B5 A5 20 18 17 16 11
Patch Reference numbers on UTT
Image Engineering Scan Reference Chart TE263 Serial No. 478
10 09 03 02 01 C7 B7 A7 C8 B8 A8 C9 B9
the scale towards document

[illegible]

Inch mm
C1 B1 A1 C2 B2 A2 B5 A5 20 18 17 16 11
Patch Reference numbers on UTT
Image Engineering Scan Reference Chart TE263 Serial No. 479
10 09 03 02 01 C7 B7 A7 C8 B8 A8 C9 B9
the scale towards document

Inch mm
C1 B1 A1 C2 B2 A2 B5 A5 20 18 17 16 11
Patch Reference numbers on UTT
Image Engineering Scan Reference Chart TE263 Serial No. 478
10 09 03 02 01 C7 B7 A7 C8 B8 A8 C9 B9
the scale towards document

Inch mm
C1 B1 A1 C2 B2 A2 B5 A5 20 18 17 16 11
Patch Reference numbers on UTT
Image Engineering Scan Reference Chart TE263 Serial No. 479
10 09 03 02 01 C7 B7 A7 C8 B8 A8 C9 B9
the scale towards document

[illegible]

Inch mm
C1 B1 A1 C2 B2 A2 B5 A5 20 18 17 16 11 10 09 03 02 01 C7 B7 A7 C8 B8 A8 C9 B9
Patch Reference numbers on UTT
Image Engineering Scan Reference Chart TE263 Serial No. 478
the scale towards document

[illegible]

Inch mm
C1 B1 A1 C2 B2 A2 B5 A5 20 18 17 16 11 10 09 03 02 01 C7 B7 A7 C8 B8 A8 C9 B9
Patch Reference numbers on UTT

Image Engineering Scan Reference Chart TE263 Serial No. 479

the scale towards document

Inch
mm

C1 B1 A1 C2 B2 A2 B5 A5 20 18 17 16 11
Patch Reference numbers on UTT
Image Engineering Scan Reference Chart TE263 Serial No. 478

10 09 03 02 01 C7 B7 A7 C8 B8 A8 C9 B9
the scale towards document

Inch
mm

C1 B1 A1 C2 B2 A2 B5 A5 20 18 17 16 11
Patch Reference numbers on UTT
Image Engineering Scan Reference Chart TE263 Serial No. 479

10 09 03 02 01 C7 B7 A7 C8 B8 A8 C9 B9
the scale towards document

mm Inch
C1 B1 A1 C2 B2 A2 B5 A5 20 18 17 16 11
Patch Reference numbers on UTT
Image Engineering Scan Reference Chart TE263 Serial No. 478
10 09 03 02 01 C7 B7 A7 C8 B8 A8 C9 B9
the scale towards document

mm Inch
C1 B1 A1 C2 B2 A2 B5 A5 20 18 17 16 11
Patch Reference numbers on UTT
Image Engineering Scan Reference Chart TE263 Serial No. 479
10 09 03 02 01 C7 B7 A7 C8 B8 A8 C9 B9
the scale towards document

C1 B1 A1 C2 B2 A2 B5 A5 20 18 17 16 11
Patch Reference numbers on UTT
Image Engineering Scan Reference Chart TE263 Serial No. 478
10 09 03 02 01 C7 B7 A7 C8 B8 A8 C9 B9
the scale towards document

C1 B1 A1 C2 B2 A2 B5 A5 20 18 17 16 11
Patch Reference numbers on UTT
Image Engineering Scan Reference Chart TE263 Serial No. 479
10 09 03 02 01 C7 B7 A7 C8 B8 A8 C9 B9
the scale towards document

[illegible]

Inch mm

C1 B1 A1 C2 B2 A2 B5 A5 20 18 17 16 11

Patch Reference numbers on UTT

Image Engineering Scan Reference Chart TE263 Serial No. 478

4.5 5.0 5.6 6.3

10 09 03 02 01 C7 B7 A7 C8 B8 A8 C9 B9

the scale towards document

[illegible]

Inch mm

C1 B1 A1 C2 B2 A2 B5 A5 20 18 17 16 11

Patch Reference numbers on UTT

Image Engineering Scan Reference Chart TE263 Serial No. 479

4.5 5.0 5.6 6.3

10 09 03 02 01 C7 B7 A7 C8 B8 A8 C9 B9

the scale towards document

[illegible]

Inch mm
C1 B1 A1 C2 B2 A2 B5 A5 20 18 17 16 11
Patch Reference numbers on UTT
Image Engineering Scan Reference Chart TE263 Serial No. 478
10 09 03 02 01 C7 B7 A7 C8 B8 A8 C9 B9
the scale towards document

[illegible]

Inch mm
C1 B1 A1 C2 B2 A2 B5 A5 20 18 17 16 11
Patch Reference numbers on UTT
Image Engineering Scan Reference Chart TE263 Serial No. 479
10 09 03 02 01 C7 B7 A7 C8 B8 A8 C9 B9
the scale towards document

Inch
mm
C1 B1 A1 C2 B2 A2 B5 A5 20 18 17 16 11
Patch Reference numbers on UTT
Image Engineering Scan Reference Chart TE263 Serial No. 478
10 09 03 02 01 C7 B7 A7 C8 B8 A8 C9 B9
the scale towards document

Inch
mm
C1 B1 A1 C2 B2 A2 B5 A5 20 18 17 16 11
Patch Reference numbers on UTT
Image Engineering Scan Reference Chart TE263 Serial No. 479
10 09 03 02 01 C7 B7 A7 C8 B8 A8 C9 B9
the scale towards document

Inch mm

C1 B1 A1 C2 B2 A2 B5 A5 20 18 17 16 11

Patch Reference numbers on UTT

Image Engineering Scan Reference Chart TE263 Serial No. 478

10 09 03 02 01 C7 B7 A7 C8 B8 A8 C9 B9

the scale towards document

Inch mm

C1 B1 A1 C2 B2 A2 B5 A5 20 18 17 16 11

Patch Reference numbers on UTT

Image Engineering Scan Reference Chart TE263 Serial No. 479

10 09 03 02 01 C7 B7 A7 C8 B8 A8 C9 B9

the scale towards document

mm Inch

C1 B1 A1 C2 B2 A2 B5 A5 20 18 17 16 11

Patch Reference numbers on UTT

Image Engineering Scan Reference Chart TE263 Serial No. 478

10 09 03 02 01 C7 B7 A7 C8 B8 A8 C9 B9

the scale towards document

mm Inch

C1 B1 A1 C2 B2 A2 B5 A5 20 18 17 16 11

Patch Reference numbers on UTT

Image Engineering Scan Reference Chart TE263 Serial No. 479

10 09 03 02 01 C7 B7 A7 C8 B8 A8 C9 B9

the scale towards document

Inch mm
C1 B1 A1 C2 B2 A2 B5 A5 20 18 17 16 11
Patch Reference numbers on UTT
Image Engineering Scan Reference Chart TE263 Serial No. 478
10 09 03 02 01 C7 B7 A7 C8 B8 A8 C9 B9
the scale towards document

Inch mm
C1 B1 A1 C2 B2 A2 B5 A5 20 18 17 16 11
Patch Reference numbers on UTT
Image Engineering Scan Reference Chart TE263 Serial No. 479
10 09 03 02 01 C7 B7 A7 C8 B8 A8 C9 B9
the scale towards document

[illegible]

Inch mm
C1 B1 A1 C2 B2 A2 B5 A5 20 18 17 16 11
4.5 5.0 5.6 6.3
10 09 03 02 01 C7 B7 A7 C8 B8 A8 C9 B9
Patch Reference numbers on UTT
Image Engineering Scan Reference Chart TE263 Serial No. 478
the scale towards document

[illegible]

Inch mm
C1 B1 A1 C2 B2 A2 B5 A5 20 18 17 16 11
4.5 5.0 5.6 6.3
10 09 03 02 01 C7 B7 A7 C8 B8 A8 C9 B9
Patch Reference numbers on UTT
Image Engineering Scan Reference Chart TE263 Serial No. 479
the scale towards document

Inch mm
C1 B1 A1 C2 B2 A2 B5 A5 20 18 17 16 11
Patch Reference numbers on UTT
Image Engineering Scan Reference Chart TE263 Serial No. 478
10 09 03 02 01 C7 B7 A7 C8 B8 A8 C9 B9
the scale towards document

Inch mm
C1 B1 A1 C2 B2 A2 B5 A5 20 18 17 16 11
Patch Reference numbers on UTT
Image Engineering Scan Reference Chart TE263 Serial No. 479
10 09 03 02 01 C7 B7 A7 C8 B8 A8 C9 B9
the scale towards document

[illegible]

Inch mm
C1 B1 A1 C2 B2 A2 B5 A5 20 18 17 16 11
Patch Reference numbers on UTT
Image Engineering Scan Reference Chart TE263 Serial No. 478
10 09 03 02 01 C7 B7 A7 C8 B8 A8 C9 B9
the scale towards document

[illegible]

Inch mm
C1 B1 A1 C2 B2 A2 B5 A5 20 18 17 16 11
Patch Reference numbers on UTT
Image Engineering Scan Reference Chart TE263 Serial No. 479
10 09 03 02 01 C7 B7 A7 C8 B8 A8 C9 B9
the scale towards document

Inch mm
C1 B1 A1 C2 B2 A2 B5 A5 20 18 17 16 11
Patch Reference numbers on UTT
Image Engineering Scan Reference Chart TE263 Serial No. 478
10 09 03 02 01 C7 B7 A7 C8 B8 A8 C9 B9
the scale towards document

Inch mm
C1 B1 A1 C2 B2 A2 B5 A5 20 18 17 16 11
Patch Reference numbers on UTT
Image Engineering Scan Reference Chart TE263 Serial No. 479
10 09 03 02 01 C7 B7 A7 C8 B8 A8 C9 B9
the scale towards document

[illegible]

Inch mm 0 10 20 30 40 50 60 70 80 90 100 110 120 130 140 150 160 170 180
C1 B1 A1 C2 B2 A2 B5 A5 20 18 17 16 11
4.5 5.0 5.6 6.3
10 09 03 02 01 C7 B7 A7 C8 B8 A8 C9 B9
Patch Reference numbers on UTT
Image Engineering Scan Reference Chart TE263 Serial No. 478
the scale towards document

[illegible]

Inch mm 0 10 20 30 40 50 60 70 80 90 100 110 120 130 140 150 160 170 180
C1 B1 A1 C2 B2 A2 B5 A5 20 18 17 16 11
4.5 5.0 5.6 6.3
10 09 03 02 01 C7 B7 A7 C8 B8 A8 C9 B9
Patch Reference numbers on UTT
Image Engineering Scan Reference Chart TE263 Serial No. 479
the scale towards document

Inch
mm
C1 B1 A1 C2 B2 A2 B5 A5 20 18 17 16 11
Patch Reference numbers on UTT
Image Engineering Scan Reference Chart TE263 Serial No. 478
10 09 03 02 01 C7 B7 A7 C8 B8 A8 C9 B9
the scale towards document

Inch
mm
C1 B1 A1 C2 B2 A2 B5 A5 20 18 17 16 11
Patch Reference numbers on UTT
Image Engineering Scan Reference Chart TE263 Serial No. 479
10 09 03 02 01 C7 B7 A7 C8 B8 A8 C9 B9
the scale towards document

Inch
mm
C1 B1 A1 C2 B2 A2 B5 A5 20 18 17 16 11
Patch Reference numbers on UTT
Image Engineering Scan Reference Chart TE263 Serial No. 478
10 09 03 02 01 C7 B7 A7 C8 B8 A8 C9 B9
the scale towards document

Inch
mm
C1 B1 A1 C2 B2 A2 B5 A5 20 18 17 16 11
Patch Reference numbers on UTT
Image Engineering Scan Reference Chart TE263 Serial No. 479
10 09 03 02 01 C7 B7 A7 C8 B8 A8 C9 B9
the scale towards document

C1 B1 A1 C2 B2 A2 B5 A5 20 18 17 16 11

Patch Reference numbers on UTT

10 09 03 02 01 C7 B7 A7 C8 B8 A8 C9 B9

the scale towards document

Image Engineering Scan Reference Chart TE263 Serial No. 478

C1 B1 A1 C2 B2 A2 B5 A5 20 18 17 16 11

Patch Reference numbers on UTT

10 09 03 02 01 C7 B7 A7 C8 B8 A8 C9 B9

the scale towards document

Image Engineering Scan Reference Chart TE263 Serial No. 479

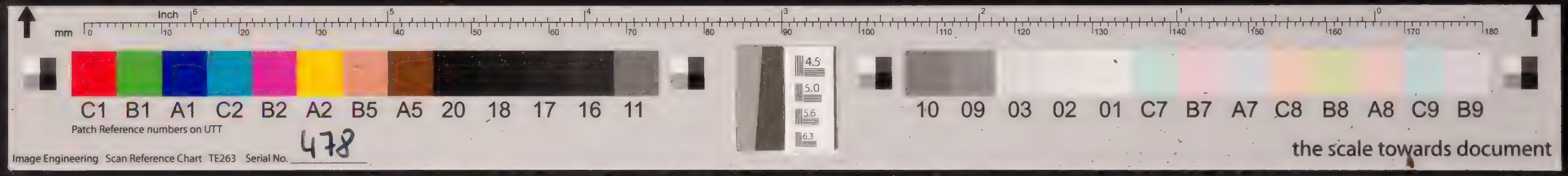
Inch
mm
C1 B1 A1 C2 B2 A2 B5 A5 20 18 17 16 11
Patch Reference numbers on UTT
Image Engineering Scan Reference Chart TE263 Serial No. 478
10 09 03 02 01 C7 B7 A7 C8 B8 A8 C9 B9
the scale towards document

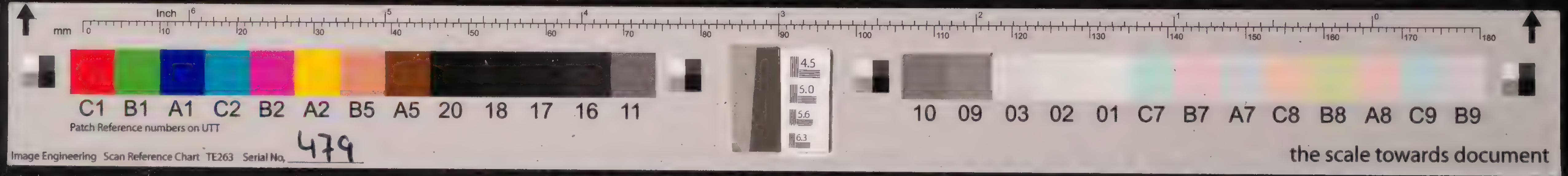
Inch
mm
C1 B1 A1 C2 B2 A2 B5 A5 20 18 17 16 11
Patch Reference numbers on UTT
Image Engineering Scan Reference Chart TE263 Serial No. 479
10 09 03 02 01 C7 B7 A7 C8 B8 A8 C9 B9
the scale towards document

Inch mm
C1 B1 A1 C2 B2 A2 B5 A5 20 18 17 16 11
Patch Reference numbers on UTT
Image Engineering Scan Reference Chart TE263 Serial No. 478
10 09 03 02 01 C7 B7 A7 C8 B8 A8 C9 B9
the scale towards document

Inch mm
C1 B1 A1 C2 B2 A2 B5 A5 20 18 17 16 11
Patch Reference numbers on UTT
Image Engineering Scan Reference Chart TE263 Serial No. 479
10 09 03 02 01 C7 B7 A7 C8 B8 A8 C9 B9
the scale towards document

Inch
mm
C1 B1 A1 C2 B2 A2 B5 A5 20 18 17 16 11
Patch Reference numbers on UTT
Image Engineering Scan Reference Chart TE263 Serial No. 478
10 09 03 02 01 C7 B7 A7 C8 B8 A8 C9 B9
the scale towards document
C1 B1 A1 C2 B2 A2 B5 A5 20 18 17 16 11
Patch Reference numbers on UTT
Image Engineering Scan Reference Chart TE263 Serial No. 479
10 09 03 02 01 C7 B7 A7 C8 B8 A8 C9 B9
the scale towards document

Inch mm
C1 B1 A1 C2 B2 A2 B5 A5 20 18 17 16 11
Patch Reference numbers on UTT
Image Engineering Scan Reference Chart TE263 Serial No. 478
10 09 03 02 01 C7 B7 A7 C8 B8 A8 C9 B9
the scale towards document

Inch mm
C1 B1 A1 C2 B2 A2 B5 A5 20 18 17 16 11
Patch Reference numbers on UTT
Image Engineering Scan Reference Chart TE263 Serial No. 479
10 09 03 02 01 C7 B7 A7 C8 B8 A8 C9 B9
the scale towards document

[illegible]

Inch mm
C1 B1 A1 C2 B2 A2 B5 A5 20 18 17 16 11 10 09 03 02 01 C7 B7 A7 C8 B8 A8 C9 B9
Patch Reference numbers on UTT
Image Engineering Scan Reference Chart TE263 Serial No. 478
the scale towards document

[illegible]

Inch mm
C1 B1 A1 C2 B2 A2 B5 A5 20 18 17 16 11 10 09 03 02 01 C7 B7 A7 C8 B8 A8 C9 B9
Patch Reference numbers on UTT
Image Engineering Scan Reference Chart TE263 Serial No. 479
the scale towards document

mm Inch

C1 B1 A1 C2 B2 A2 B5 A5 20 18 17 16 11

Patch Reference numbers on UTT

Image Engineering Scan Reference Chart TE263 Serial No. 478

10 09 03 02 01 C7 B7 A7 C8 B8 A8 C9 B9

the scale towards document

mm Inch

C1 B1 A1 C2 B2 A2 B5 A5 20 18 17 16 11

Patch Reference numbers on UTT

Image Engineering Scan Reference Chart TE263 Serial No. 479

10 09 03 02 01 C7 B7 A7 C8 B8 A8 C9 B9

the scale towards document

C1 B1 A1 C2 B2 A2 B5 A5 20 18 17 16 11
Patch Reference numbers on UTT
Image Engineering Scan Reference Chart TE263 Serial No. 478
10 09 03 02 01 C7 B7 A7 C8 B8 A8 C9 B9
the scale towards document
C1 B1 A1 C2 B2 A2 B5 A5 20 18 17 16 11
Patch Reference numbers on UTT
Image Engineering Scan Reference Chart TE263 Serial No. 479
10 09 03 02 01 C7 B7 A7 C8 B8 A8 C9 B9
the scale towards document

Inch
C1 B1 A1 C2 B2 A2 B5 A5 20 18 17 16 11
Patch Reference numbers on UTT
Image Engineering Scan Reference Chart TE263 Serial No. 478
10 09 03 02 01 C7 B7 A7 C8 B8 A8 C9 B9
the scale towards document
Inch
C1 B1 A1 C2 B2 A2 B5 A5 20 18 17 16 11
Patch Reference numbers on UTT
Image Engineering Scan Reference Chart TE263 Serial No. 479
10 09 03 02 01 C7 B7 A7 C8 B8 A8 C9 B9
the scale towards document

२०

C1 B1 A1 C2 B2 A2 B5 A5 20 18 17 16 11
10 09 03 02 01 C7 B7 A7 C8 B8 A8 C9 B9
Patch Reference numbers on UTT
Image Engineering Scan Reference Chart TE263 Serial No. 478
the scale towards document

C1 B1 A1 C2 B2 A2 B5 A5 20 18 17 16 11
10 09 03 02 01 C7 B7 A7 C8 B8 A8 C9 B9
Patch Reference numbers on UTT
Image Engineering Scan Reference Chart TE263 Serial No. 479
the scale towards document

[illegible]

C1 B1 A1 C2 B2 A2 B5 A5 20 18 17 16 11 10 09 03 02 01 C7 B7 A7 C8 B8 A8 C9 B9

Patch Reference numbers on UTT

Image Engineering Scan Reference Chart TE263 Serial No. 478

the scale towards document

[illegible]

C1 B1 A1 C2 B2 A2 B5 A5 20 18 17 16 11 10 09 03 02 01 C7 B7 A7 C8 B8 A8 C9 B9

Patch Reference numbers on UTT

Image Engineering Scan Reference Chart TE263 Serial No. 479

the scale towards document

C1 B1 A1 C2 B2 A2 B5 A5 20 18 17 16 11
Patch Reference numbers on UTT
Image Engineering Scan Reference Chart TE263 Serial No. 478
10 09 03 02 01 C7 B7 A7 C8 B8 A8 C9 B9
the scale towards document
C1 B1 A1 C2 B2 A2 B5 A5 20 18 17 16 11
Patch Reference numbers on UTT
Image Engineering Scan Reference Chart TE263 Serial No. 479
10 09 03 02 01 C7 B7 A7 C8 B8 A8 C9 B9
the scale towards document

C1 B1 A1 C2 B2 A2 B5 A5 20 18 17 16 11 10 09 03 02 01 C7 B7 A7 C8 B8 A8 C9 B9

Patch Reference numbers on UTT

Image Engineering Scan Reference Chart TE263 Serial No. 478

the scale towards document

C1 B1 A1 C2 B2 A2 B5 A5 20 18 17 16 11 10 09 03 02 01 C7 B7 A7 C8 B8 A8 C9 B9

Patch Reference numbers on UTT

Image Engineering Scan Reference Chart TE263 Serial No. 479

the scale towards document

Inch
mm
C1 B1 A1 C2 B2 A2 B5 A5 20 18 17 16 11
Patch Reference numbers on UTT
Image Engineering Scan Reference Chart TE263 Serial No. 478
10 09 03 02 01 C7 B7 A7 C8 B8 A8 C9 B9
the scale towards document
Inch
mm
C1 B1 A1 C2 B2 A2 B5 A5 20 18 17 16 11
Patch Reference numbers on UTT
Image Engineering Scan Reference Chart TE263 Serial No. 479
10 09 03 02 01 C7 B7 A7 C8 B8 A8 C9 B9
the scale towards document

mm
Inch
C1 B1 A1 C2 B2 A2 B5 A5 20 18 17 16 11
Patch Reference numbers on UTT
Image Engineering Scan Reference Chart TE263 Serial No. 478
10 09 03 02 01 C7 B7 A7 C8 B8 A8 C9 B9
the scale towards document
mm
Inch
C1 B1 A1 C2 B2 A2 B5 A5 20 18 17 16 11
Patch Reference numbers on UTT
Image Engineering Scan Reference Chart TE263 Serial No. 479
10 09 03 02 01 C7 B7 A7 C8 B8 A8 C9 B9
the scale towards document

Inch
mm
C1 B1 A1 C2 B2 A2 B5 A5 20 18 17 16 11
Patch Reference numbers on UTT
Image Engineering Scan Reference Chart TE263 Serial No. 478
10 09 03 02 01 C7 B7 A7 C8 B8 A8 C9 B9
the scale towards document
Inch
mm
C1 B1 A1 C2 B2 A2 B5 A5 20 18 17 16 11
Patch Reference numbers on UTT
Image Engineering Scan Reference Chart TE263 Serial No. 479
10 09 03 02 01 C7 B7 A7 C8 B8 A8 C9 B9
the scale towards document

[illegible]

mm Inch
C1 B1 A1 C2 B2 A2 B5 A5 20 18 17 16 11
Patch Reference numbers on UTT
Image Engineering Scan Reference Chart TE263 Serial No. 478
4.5 5.0 5.6 6.3
10 09 03 02 01 C7 B7 A7 C8 B8 A8 C9 B9
the scale towards document

[illegible]

mm Inch
C1 B1 A1 C2 B2 A2 B5 A5 20 18 17 16 11
Patch Reference numbers on UTT
Image Engineering Scan Reference Chart TE263 Serial No. 479
4.5 5.0 5.6 6.3
10 09 03 02 01 C7 B7 A7 C8 B8 A8 C9 B9
the scale towards document

Inch
mm
C1 B1 A1 C2 B2 A2 B5 A5 20 18 17 16 11
Patch Reference numbers on UTT
Image Engineering Scan Reference Chart TE263 Serial No. 478
10 09 03 02 01 C7 B7 A7 C8 B8 A8 C9 B9
the scale towards document

Inch
mm
C1 B1 A1 C2 B2 A2 B5 A5 20 18 17 16 11
Patch Reference numbers on UTT
Image Engineering Scan Reference Chart TE263 Serial No. 479
10 09 03 02 01 C7 B7 A7 C8 B8 A8 C9 B9
the scale towards document

Inch mm

C1 B1 A1 C2 B2 A2 B5 A5 20 18 17 16 11

Patch Reference numbers on UTT

10 09 03 02 01 C7 B7 A7 C8 B8 A8 C9 B9

Image Engineering Scan Reference Chart TE263 Serial No. 478

the scale towards document

Inch mm

C1 B1 A1 C2 B2 A2 B5 A5 20 18 17 16 11

Patch Reference numbers on UTT

10 09 03 02 01 C7 B7 A7 C8 B8 A8 C9 B9

Image Engineering Scan Reference Chart TE263 Serial No. 479

the scale towards document

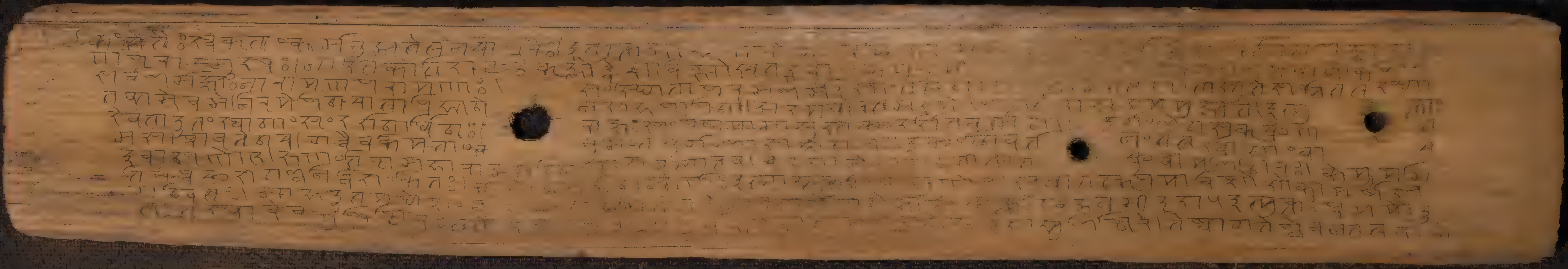

inch mm
C1 B1 A1 C2 B2 A2 B5 A5 20 18 17 16 11
Patch Reference numbers on UTT
Image Engineering Scan Reference Chart TE263 Serial No. 478
10 09 03 02 01 C7 B7 A7 C8 B8 A8 C9 B9
the scale towards document

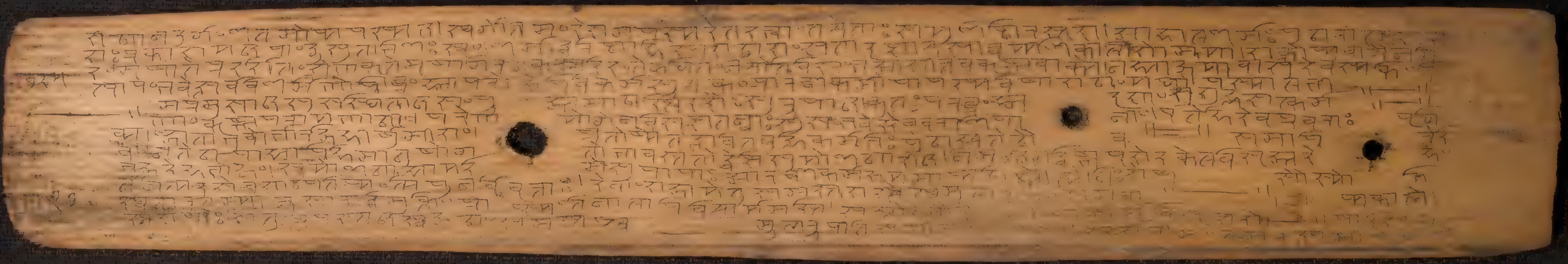

inch mm
C1 B1 A1 C2 B2 A2 B5 A5 20 18 17 16 11
Patch Reference numbers on UTT
Image Engineering Scan Reference Chart TE263 Serial No. 479
10 09 03 02 01 C7 B7 A7 C8 B8 A8 C9 B9
the scale towards document

Inch
mm
C1 B1 A1 C2 B2 A2 B5 A5 20 18 17 16 11
Patch Reference numbers on UTT
Image Engineering Scan Reference Chart TE263 Serial No. 478
10 09 03 02 01 C7 B7 A7 C8 B8 A8 C9 B9
the scale towards document
Inch
mm
C1 B1 A1 C2 B2 A2 B5 A5 20 18 17 16 11
Patch Reference numbers on UTT
Image Engineering Scan Reference Chart TE263 Serial No. 479
10 09 03 02 01 C7 B7 A7 C8 B8 A8 C9 B9
the scale towards document

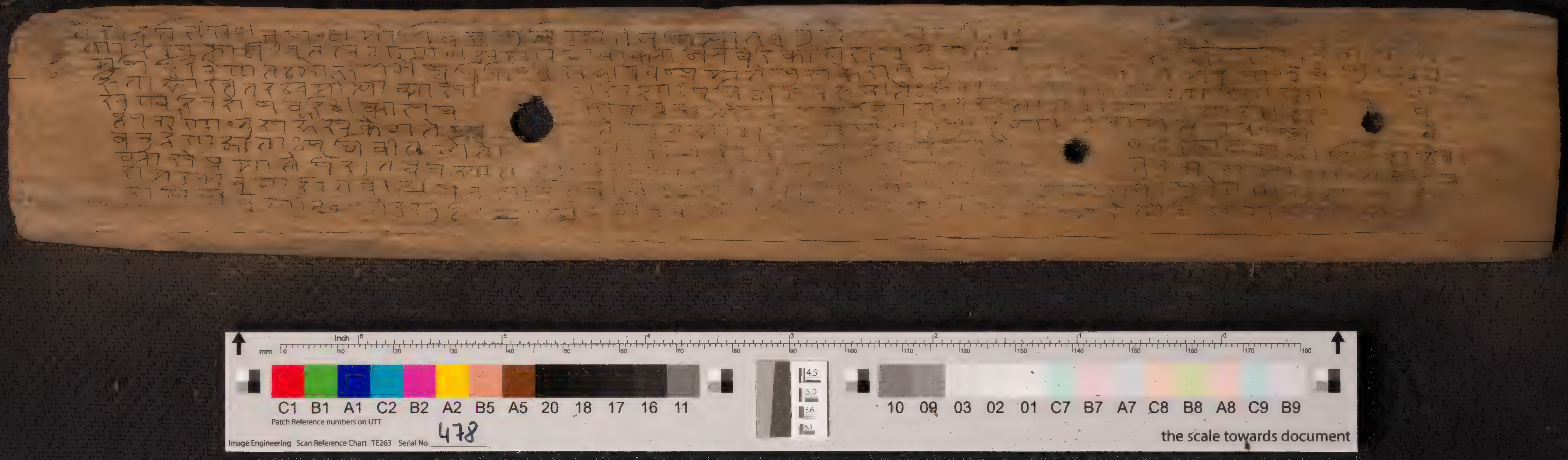
Inch
mm
C1 B1 A1 C2 B2 A2 B5 A5 20 18 17 16 11
Patch Reference numbers on UTT
Image Engineering Scan Reference Chart TE263 Serial No. 478
10 09 03 02 01 C7 B7 A7 C8 B8 A8 C9 B9
the scale towards document

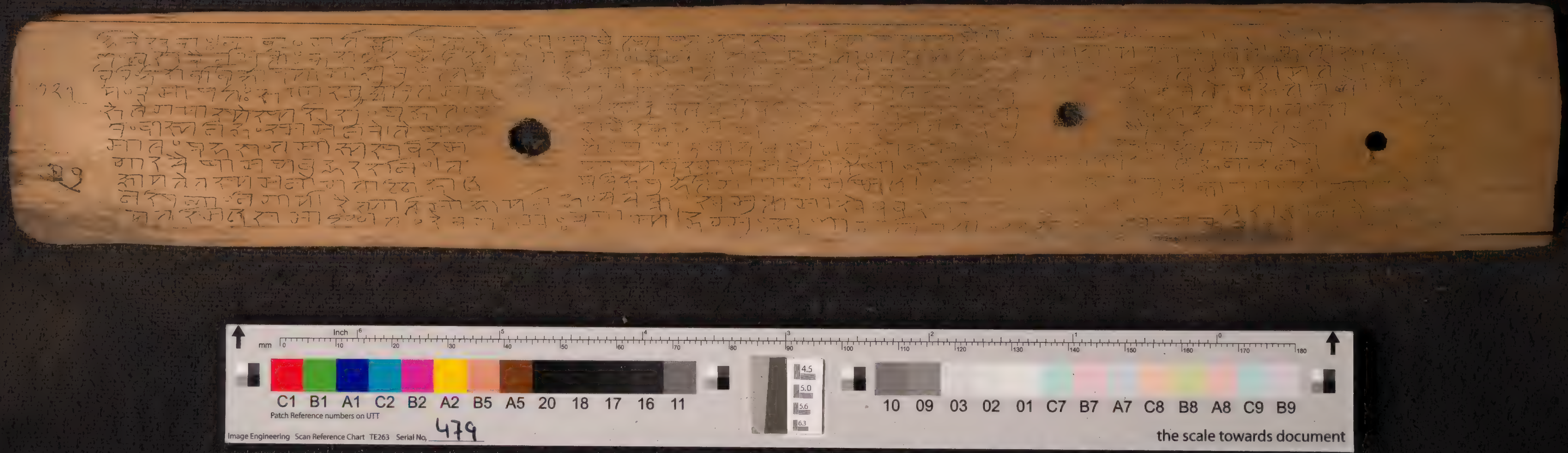
Inch
mm
C1 B1 A1 C2 B2 A2 B5 A5 20 18 17 16 11
Patch Reference numbers on UTT
Image Engineering Scan Reference Chart TE263 Serial No. 479
10 09 03 02 01 C7 B7 A7 C8 B8 A8 C9 B9
the scale towards document

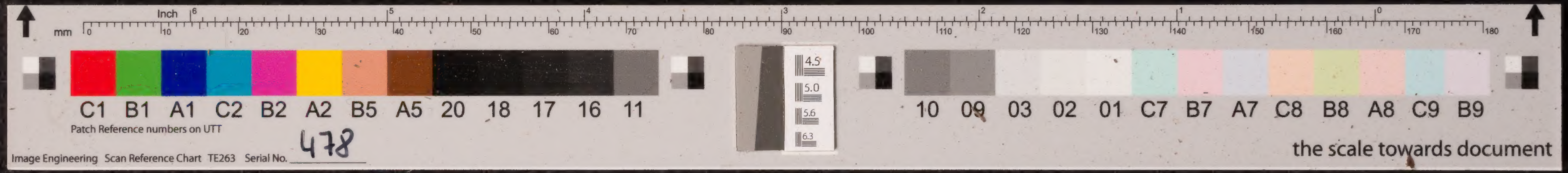
C1 B1 A1 C2 B2 A2 B5 A5 20 18 17 16 11
10 09 03 02 01 C7 B7 A7 C8 B8 A8 C9 B9
Patch Reference numbers on UTT
Image Engineering Scan Reference Chart TE263 Serial No. 478
the scale towards document

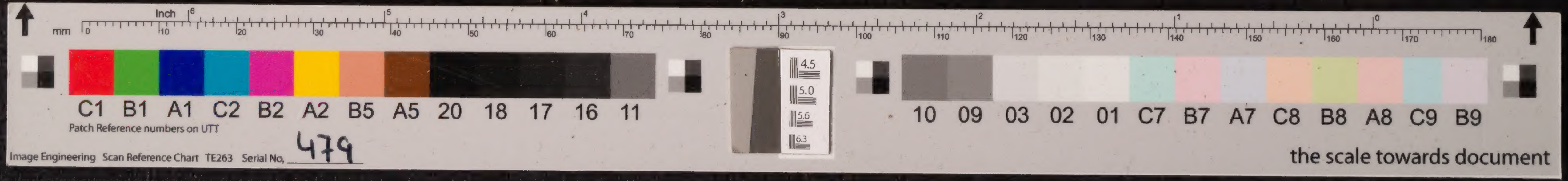
C1 B1 A1 C2 B2 A2 B5 A5 20 18 17 16 11
10 09 03 02 01 C7 B7 A7 C8 B8 A8 C9 B9
Patch Reference numbers on UTT
Image Engineering Scan Reference Chart TE263 Serial No. 479
the scale towards document

mm
Inch
C1 B1 A1 C2 B2 A2 B5 A5 20 18 17 16 11
10 09 03 02 01 C7 B7 A7 C8 B8 A8 C9 B9
Patch Reference numbers on UTT
Image Engineering Scan Reference Chart TE263 Serial No. 478
the scale towards document
mm
Inch
C1 B1 A1 C2 B2 A2 B5 A5 20 18 17 16 11
10 09 03 02 01 C7 B7 A7 C8 B8 A8 C9 B9
Patch Reference numbers on UTT
Image Engineering Scan Reference Chart TE263 Serial No. 479
the scale towards document

कोल्हापुरेपनामकस्य दासाचार्याणां पौत्रस्य अनंताचार्यपुत्रस्य माधवेंद्रस्येदं
478
the scale towards document
479
the scale towards document